

## 22<sup>th</sup> International Meeting of Combined Events

I.A.A.F. WORLD COMBINED EVENTS CHALLENGE 2009

TROFEO "CITTA' DI DESENZANO DEL GARDA"(BS) - ITALY

Desenzano del Garda (Italy) "F. Ghizzi" Stadium - May 9<sup>th</sup> - 10<sup>th</sup>, 2009

Name: **Phyllis AGBO**  
 Country: Great Britain  
 Date of birth: 16 december 1985  
 Place of birth: London  
 Profession: Student  
 Club: Thames Valley Harriers / Cambridge U  
 Coach: Darrell Bunn  
 Height: 1,76  
 Weight: 70

### Personal best:

|               |           |                |                 |
|---------------|-----------|----------------|-----------------|
| Heptathlon    | 5. 805    | Werden         | 31. 08. 08      |
| 100 m hurdles | 13. 63    | London         | -0,1 25. 07. 08 |
|               | 13. 59w   | Stoke on Trent | 2,4 6. 09. 08   |
| High jump     | 1. 67     | Hexham         | 12. 07. 08      |
|               | 1. 71i    | Sheffield      | 13. 01. 09      |
| Shot put      | 12. 68    | Werden         | 19. 08. 06      |
|               | 12. 84i   | Zaragoza       | 28. 01. 07      |
| 200 m         | 24. 33    | Stoke on Trent | 1,8 6. 09. 08   |
| Long jump     | 6. 37     | Werden         | 1,7 31. 08. 08  |
| Javelin throw | 44. 33    | Hengelo        | 29. 06. 08      |
| 800 m         | 2. 22. 41 | Hexham         | 13. 07. 08      |

### Career:

|       |     |                 |            |       |         |       |        |         |       |        |           |      |     |      |
|-------|-----|-----------------|------------|-------|---------|-------|--------|---------|-------|--------|-----------|------|-----|------|
| 4997  | 2)  | STOKE ON TRENT  | 13. 06. 04 | NCJ   | 14. 32  | 1. 61 | 11. 05 | 25. 39  | 5. 46 | 35. 48 | 2. 37. 82 | 2,1  | 2,8 | 2,1  |
| 5055  | 8)  | MERIGNAC        | 1. 08. 04  | V4U23 | 14. 23  | 1. 58 | 10. 87 | 25. 07  | 5. 51 | 36. 04 | 2. 34. 64 | 0,4  | 1,2 | -0,1 |
| 5049  | 5)  | STOKE ON TRENT  | 1. 07. 05  | V2U23 | 14. 30  | 1. 63 | 11. 39 | 25. 16  | 5. 77 | 30. 74 | 2. 39. 56 | -1,5 | 1,2 | 2,7  |
| 5125  | 18) | WOERDEN         | 28. 08. 05 | INVT  | 14. 40  | 1. 63 | 11. 72 | 25. 49  | 5. 66 | 35. 29 | 2. 35. 81 | 0,0  | 0,8 | 2,1  |
| 5338  | 15) | DESENZANO       | 14. 05. 06 | INVT  | 14. 31  | 1. 64 | 12. 42 | 25. 43  | 5. 90 | 37. 72 | 2. 34. 31 | -0,1 | 0,6 | 0,0  |
| 5502w | 13) | ARLES           | 4. 06. 06  | INVT  | 13. 74w | 1. 66 | 11. 88 | 24. 89w | 6. 13 | 37. 12 | 2. 35. 23 | 5,7  | 4,5 | 1,8  |
| 5383  | 26) | ARLES           | 2. 07. 06  | EP    | 13. 87  | 1. 59 | 12. 17 | 24. 67  | 5. 88 | 36. 88 | 2. 33. 31 | 1,5  | 2,1 | 0,0  |
| 5541  | 3)  | BERN            | 23. 07. 06 | V2U23 | 14. 09  | 1. 66 | 12. 12 | 25. 11  | 6. 15 | 39. 06 | 2. 31. 18 | 0,5  | 1,6 | 0,8  |
| 5400  | 4)  | WOERDEN         | 20. 08. 06 | INVT  | 14. 08  | 1. 63 | 12. 68 | 25. 11  | 5. 76 | 38. 15 | 2. 31. 87 | 0,0  | 1,1 | 2,1  |
| 5510  | 14) | DESENZANO       | 6. 05. 07  | INVT  | 13. 86  | 1. 65 | 12. 06 | 25. 11  | 5. 92 | 37. 26 | 2. 26. 67 | 0,7  | 1,3 | 0,8  |
| 5471  | 1)  | STOKE ON TRENT  | 10. 06. 07 |       | 13. 74  | 1. 62 | 12. 09 | 24. 81  | 5. 77 | 39. 20 | 2. 29. 91 | 2,1  | 0,2 | 0,6  |
| 5498  | 1)  | CIUDAD REAL     | 1. 07. 07  |       | 14. 15  | 1. 65 | 12. 04 | 24. 77  | 5. 83 | 40. 02 | 2. 28. 83 | 0,0  | 0,0 | 0,6  |
| 5621  | 1)  | AIX EN PROVENCE | 4. 08. 07  | V2U23 | 13. 73  | 1. 61 | 11. 63 | 24. 80  | 6. 02 | 41. 09 | 2. 23. 91 | 0,8  | 0,0 | 3,5  |
| 5716  | 5)  | WOERDEN         | 26. 08. 07 | INVT  | 14. 07  | 1. 64 | 12. 18 | 24. 60  | 6. 14 | 41. 79 | 2. 23. 79 | 0,8  | 1,1 | 2,0  |



|       |     |                |            |      |         |       |        |        |       |        |           |      |      |      |
|-------|-----|----------------|------------|------|---------|-------|--------|--------|-------|--------|-----------|------|------|------|
| 5514  | 1)  | STOKE ON TRENT | 9. 09. 07  |      | 13. 81  | 1. 60 | 11. 74 | 24. 74 | 5. 98 | 40. 07 | 2. 28. 95 | 2,8  | 2,5  | 2,1  |
| 5503  | 13) | DESENZANO      | 11. 05. 08 | INVT | 13. 81  | 1. 61 | 11. 03 | 25. 14 | 5. 97 | 39. 82 | 2. 23. 56 | -0,3 | -1,2 | 0,4  |
| 5489w | 10) | ARLES          | 8. 06. 08  | INVT | 13. 65w | 1. 53 | 12. 45 | 25. 31 | 6. 04 | 40. 24 | 2. 27. 71 | 6,1  | 3,5  | 1,5  |
| 5689  | 12) | HENGLO         | 29. 06. 08 | EP   | 13. 85  | 1. 66 | 12. 07 | 25. 30 | 6. 02 | 44. 33 | 2. 25. 47 | 0,0  | -0,1 | 1,9  |
| 5649  | 3)  | HEXHAM         | 13. 07. 08 | INVT | 14. 06  | 1. 67 | 12. 14 | 25. 17 | 6. 00 | 40. 62 | 2. 22. 41 | -3,8 | 1,1  | -0,3 |
| 5805  | 2)  | WOERDEN        | 31. 08. 08 | INVT | 13. 85  | 1. 66 | 11. 94 | 24. 86 | 6. 37 | 41. 68 | 2. 23. 48 | -0,9 | -1,1 | 1,7  |
| 5666  | 1)  | STOKE ON TRENT | 7. 09. 08  |      | 13. 59  | 1. 61 | 12. 41 | 24. 33 | 6. 13 | 39. 52 | 2. 29. 65 | 2,4  | 1,8  | 1,7  |

### Indoor

|      |     |           |            |    |       |       |        |       |           |
|------|-----|-----------|------------|----|-------|-------|--------|-------|-----------|
| 3933 | )   | EAUBONNE  | 26. 02. 06 |    | 8. 64 | 1. 66 | 11. 87 | 5. 89 | 2. 31. 76 |
| 3881 | 14) | ZARAGOZA  | 28. 01. 07 | V3 | 8. 64 | 1. 60 | 12. 84 | 5. 83 | 2. 34. 05 |
| 3840 | 6)  | LONDON    | 25. 02. 07 |    | 8. 64 | 1. 59 | 12. 55 | 5. 81 | 2. 34. 35 |
| dnf  | -)  | SHEFFIELD | 13. 01. 09 | NC | dnf   | 1. 71 | 12. 54 | 5. 95 | dns       |

## 22<sup>th</sup> International Meeting of Combined Events

I.A.A.F. WORLD COMBINED EVENTS CHALLENGE 2009

TROFEO "CITTA' DI DESENZANO DEL GARDA"(BS) - ITALY

Desenzano del Garda (Italy) "F. Ghizzi" Stadium - May 9<sup>th</sup> - 10<sup>th</sup>, 2009

Name: **Grace CLEMENTS**  
 Country: Great Britain  
 Date of birth: 2 May 1984  
 Place of birth: Dartford  
 Profession: Receptionist  
 Club: Dartford Harriers  
 Coach: Bob Smith  
 Height: 1,70  
 Weight: 68

### Personal best:

|               |         |                    |          |
|---------------|---------|--------------------|----------|
| Heptathlon    | 5.698   | Birmingham         | 1.06.08  |
| 100 m hurdles | 14.10   | Hengelo 0,7        | 28.06.08 |
| High jump     | 1.81    | Birmingham         | 31.05.08 |
| Shot put      | 13.00   | Crystal Palace     | 10.08.08 |
| 200 m         | 25.61   | Stoke on Trent 0,2 | 9.06.07  |
| Long jump     | 5.81    | Oxford             | 15.04.04 |
|               | 5.84w   | Woerden 2,1        | 31.08.08 |
|               | 5.87i   | Sheffield          | 3.02.08  |
| Javelin throw | 44.28   | Woerden            | 31.08.08 |
| 800 m         | 2.17.04 | Birmingham         | 1.06.08  |

### Career:

|        |     |                |          |      |       |      |       |       |         |       |         |      |      |      |
|--------|-----|----------------|----------|------|-------|------|-------|-------|---------|-------|---------|------|------|------|
| 5039   | 2)  | STOKE ON TRENT | 11.06.06 | NC   | 14.8  | 1.57 | 11.07 | 26.32 | 5.23    | 38.92 | 2.17.12 | -2,9 | -3,6 | 0,4  |
| 5256   | 8)  | WOERDEN        | 20.08.06 | INVT | 14.27 | 1.66 | 11.04 | 25.66 | 5.54    | 36.55 | 2.23.94 | 1,5  | 1,9  | 2,7  |
| 5436   | 2)  | STOKE ON TRENT | 10.06.07 |      | 14.56 | 1.65 | 11.95 | 25.61 | 5.62    | 40.56 | 2.18.99 | 2,1  | 0,2  | 1,6  |
| 5379   | 8)  | WOERDEN        | 26.08.07 | INVT | 14.72 | 1.67 | 11.76 | 25.70 | 5.71    | 38.03 | 2.20.2  | 0,9  | 0,9  | 0,6  |
| 5366   | 3)  | STOKE ON TRENT | 9.09.07  |      | 14.43 | 1.69 | 11.52 | 25.66 | 5.62    | 39.06 | 2.24.31 | 2,8  | 3,4  | 2,2  |
| 5370   | 16) | DESENZANO      | 11.05.08 | INVT | 14.68 | 1.70 | 12.66 | 26.02 | 5.56    | 34.11 | 2.17.43 | -0,3 | -2,0 | -0,3 |
| 5698   | 2)  | BIRMINGHAM     | 1.06.08  | NC   | 14.45 | 1.81 | 12.42 | 25.99 | 5.74    | 40.10 | 2.17.04 | 1,5  | 0,6  | 0,0  |
| 5682   | 14) | HENGELO        | 29.06.08 | EP   | 14.10 | 1.75 | 11.91 | 25.66 | 5.67    | 42.95 | 2.18.36 | 0,7  | 1,3  | 0,6  |
| 5433   | 5)  | WOERDEN        | 31.08.08 | INVT | 14.80 | 1.69 | 11.38 | 26.46 | 5.84    | 44.28 | 2.22.10 | -0,9 | -2,6 | 2,1  |
| 5343   | 3)  | STOKE ON TRENT | 7.09.08  |      | 14.54 | 1.70 | 10.67 | 26.19 | 5.75    | 38.32 | 2.20.09 | 2,4  | 1,8  | 1,9  |
| Indoor |     |                |          |      |       |      |       |       |         |       |         |      |      |      |
| 4237   | 2)  | SHEFFIELD      | 3.02.08  | V3   | 8.77  | 1.78 | 12.66 | 5.87  | 2.21.03 |       |         |      |      |      |
| 3886   | 11) | ZARAGOZA       | 1.02.09  | V4   | 8.99  | 1.72 | 9.56  | 5.73  | 2.19.84 |       |         |      |      |      |



## 22<sup>th</sup> International Meeting of Combined Events

I.A.A.F. WORLD COMBINED EVENTS CHALLENGE 2009

TROFEO "CITTA' DI DESENZANO DEL GARDA"(BS) - ITALY

Desenzano del Garda (Italy) "F. Ghizzi" Stadium - May 9<sup>th</sup> - 10<sup>th</sup>, 2009

Name: **Marie COLLONVILLE**  
 Country: France  
 Date of birth: 23 November 1973  
 Place of birth: Amiens  
 Profession: Student  
 Club: Amiens U. C.  
 Coach: Jean-Paul Bourdon / 2004 Gilles Follereau  
 Gérard Vialette, Jacques Pelgas, Claude Mnot, Laurence Bily  
 2009 Gérard Vialette  
 Height: 1.63  
 Weight: 54

| Personal best:            |   |                                  |  | Best results:                  |  |  |  |
|---------------------------|---|----------------------------------|--|--------------------------------|--|--|--|
| Heptathlon                | 6.350                                     | Talence                          | 14.09.97                                 | Olympic games:                 | 7 2004, 12 2008                          |  |  |
| 100 m hurdles             | 13.52                                     | Talence                          | 0,6 29.07.00                             | World championships:           | 12 1997, 9 1999, 11 2001, 6 2005, 9 2007 |  |  |
|                           | 13.2w                                     | Amiens                           | 3.05.98                                  | European championships:        | 19 1994, 8 1998, dnf 2006                |  |  |
| High jump                 | 1.94                                      | Catania                          | 26.08.97                                 | European cup final:            | 16 1994, 14 1995, 6 1996, 4 1997,        |  |  |
| Shot put                  | 12.73                                     | Talence                          | 16.09.06                                 |                                | 1 1998, 15 1999, 5 2000, 13 2001,        |  |  |
|                           | 12.87i                                    | Birmingham                       | 14.03.03                                 | World indoor champ.:           | 8 1997, 3 2003                           |  |  |
| 200 m                     | 24.71                                     | Catania                          | 1,7 26.08.97                             |                                |  |  |  |
|                           | 24.68w                                    | Arles                            | 5,6 5.06.04                              |                                |  |  |  |
| Long jump                 | 6.67                                      | Osaka                            | 0,3 29.08.07                             | National championships:        | 1995, 1999                               |  |  |
| Javelin throw             | 50.74                                     | Talence                          | 14.09.97                                 | National U23 championships:    | 1993                                     |  |  |
| 800 m                     | 2.10.90                                   | Sevilla                          | 22.08.99                                 | National junior championships: | 1992                                     |  |  |
| 1st day                   | 3.664                                     | Beijing                          | 15.08.08                                 | World record decathlon         | 8150 2004                                |  |  |
| 2nd day                   | 2.689                                     | Talence                          | 14.06.97                                 |                                |  |  |  |
| 100m                      | 12.44                                     | Amiens                           | 1,2 22.06.05                             |                                |  |  |  |
| 400m                      | 56.15                                     | Talence                          | 25.09.04                                 |                                |  |  |  |
| 400mh                     | 59.56                                     | Sotteville                       | 21.05.95                                 |                                |  |  |  |
| Pole vault                | 3.60                                      | Lonme                            | 8.05.05                                  |                                |  |  |  |
|                           | 3.64i                                     | Cercy la Tour                    | 18.03.05                                 |                                |  |  |  |
| Discus throw              | 35.28                                     | Saran                            | 11.09.04                                 |                                |  |  |  |
| Personal best heptathlon: | 13.62 1.89 11.50 24.78 6.17 50.74 2.13.58 | Total points with personal best: | 13.2 1.94 12.87 24.68 6.67 50.74 2.10.90 |                                |  |  |  |
|                           | 1033 1093 628 907 902 874 913             |                                  | 1059 1158 719 916 1062 874 951           |                                |  |  |  |
|                           | 1033 2126 2754 3661 4563 5437 6350        |                                  | 1059 2217 2936 3852 4914 5788 6739       |                                |  |  |  |







## 22<sup>th</sup> International Meeting of Combined Events

I.A.A.F. WORLD COMBINED EVENTS CHALLENGE 2009

TROFEO "CITTA' DI DESENZANO DEL GARDA"(BS) - ITALY

Desenzano del Garda (Italy) "F. Ghizzi" Stadium - May 9<sup>th</sup> - 10<sup>th</sup>, 2009

Name: **Susan COLTMAN**  
 Country: Canada  
 Date of birth: 6 April 1981  
 Place of birth: Peterborough, Ontario  
 Profession: Athlete  
 Club: AAC' 61  
 Coach: Bart Bennema  
 Height: 1,80  
 Weight: 70

Personal best:

|               |         |           |              |
|---------------|---------|-----------|--------------|
| Heptathlon    | 5.797   | Windsor   | 4.07.08      |
|               | 5.889w  | Arles     | 8.06.08      |
| 100 m hurdles | 13.76   | Windsor   | 2,0 3.07.08  |
|               | 13.71w  | Arles     | 4,0 7.06.08  |
| High jump     | 1.76    | Leiden    | .06          |
| Shot put      | 13.76   | Groningen | .06.08       |
| 200 m         | 24.99   | Werden    | 1,1 25.08.07 |
|               | 24.58W  | Arles     | 4,3 7.06.08  |
| Long jump     | 6.20    | Desenzano | 0,7 11.05.08 |
| Javelin throw | 40.42   | Zwolle    | .04.08       |
| 800 m         | 2.16.36 | Werden    | 26.08.07     |

Career:

|       |                |                 |          |      |       |          |      |       |         |      |      |      |
|-------|----------------|-----------------|----------|------|-------|----------|------|-------|---------|------|------|------|
| 5165  | 1) PRINCETON   | 18.05.01 ECAC   | 14.63    | 1.62 | 11.62 | 25.92    | 5.64 | 34.62 | 2.23.98 | 3,0  | -0,5 | 0,8  |
| 5061  | ) GAINESVILLE  | 28.03.02 FLOR   | 14.73    | 1.55 | 10.80 | 25.73    | 5.45 | 37.50 | 2.21.97 | 1,3  | 2,2  | -0,4 |
| 5196  | 1) ANNAPOLIS   | 12.05.02        | 14.43    | 1.64 | 11.19 | 25.59    | 5.49 | 34.48 | 2.22.09 | 2,1  | 3,5  |      |
| 5135  | 2) LONDON, ON. | 4.08.02         | 14.92    | 1.62 | 11.14 | 25.82    | 5.65 | 35.08 | 2.22.47 | 0,4  | 1,7  | 1,2  |
| 5129  | 3) SITTARD     | 26.05.06 NC NED | 14.70    | 1.69 | 11.54 | 25.33    | 5.37 | 39.84 | 2.38.53 | 3,6  | 3,1  | 0,3  |
| 5258  | 2) SHERBROOKE  | 23.07.06 NC     | 14.52    | 1.69 | 11.82 | 25.34    | 5.62 | 32.29 | 2.25.56 | -1,4 | 1,9  | 1,0  |
| 5289  | 5) SAN JUAN    | 26.08.06 NACAC  | 14.65    | 1.70 | 11.85 | 25.69    | 5.62 | 34.75 | 2.24.04 | 3,1  | 1,7  | 1,5  |
| 5620w | 11) ARLES      | 3.06.07 INVT    | 14.81w1. | 70   | 12.65 | 25.27w6. | 09   | 36.82 | 2.18.17 | 6,1  | 4,1  | 2,0  |
| 5495  | 1) WINDSOR     | 13.07.07 NC     | 14.28    | 1.65 | 12.35 | 25.27    | 5.77 | 38.05 | 2.21.35 | -0,1 | -1,4 | 0,2  |
| 5572  | 7) WOERDEN     | 26.08.07 INVT   | 14.12    | 1.58 | 12.52 | 24.99    | 5.84 | 38.58 | 2.16.36 | 0,8  | 1,1  | 1,8  |
| 5758  | 8) DESENZANO   | 11.05.08 INVT   | 13.99    | 1.61 | 13.30 | 25.18    | 6.20 | 38.83 | 2.17.57 | 0,5  | -2,0 | 0,7  |
| 5889w | 4) ARLES       | 8.06.08 INVT    | 13.71    | 1.68 | 13.59 | 24.58w5. | 99   | 40.18 | 2.19.58 | 4,0  | 4,3  | 1,8  |
| 5797  | 2) WINDSOR     | 4.07.08 NC      | 13.76    | 1.65 | 13.23 | 24.99    | 6.09 | 37.64 | 2.17.40 | 2,0  | 1,2  | 0,9  |



## 22<sup>th</sup> International Meeting of Combined Events

I.A.A.F. WORLD COMBINED EVENTS CHALLENGE 2009

TROFEO "CITTA' DI DESENZANO DEL GARDA"(BS) - ITALY

Desenzano del Garda (Italy) "F. Ghizzi" Stadium - May 9<sup>th</sup> - 10<sup>th</sup>, 2009

Nome/Name **Francesca DOVERI**  
 Nata/Born 21.12.82, Pontedera (PI);  
 1,78m 61kg  
 Club C.C. Atletica Valdera  
 99' SAI Assicura Progetto Atletica / 03' ASSI Banca Toscana Firenze  
 04' SAI Assicura Progetto Atletica / 05' CS Esercito - Atl. Apuana Femmine  
 Allenatore/Coach Piero Amidei, 2003 Riccardo Calcini

### Migliori Risultati/Personal best:

|            |      |           |          |       |      |       |       |      |       |         |
|------------|------|-----------|----------|-------|------|-------|-------|------|-------|---------|
| Heptathlon | 5885 | Jyvaskyla | 29.06.08 | 13.70 | 1.75 | 12.21 | 24.93 | 6.12 | 33.94 | 2.11.55 |
|            |      |           |          | 1021  | 916  | 675   | 893   | 887  | 551   | 942     |
|            |      |           |          | 1021  | 1937 | 2612  | 3505  | 4392 | 4943  | 5885    |

|               |         |            |      |          |                         |  |  |  |  |  |
|---------------|---------|------------|------|----------|-------------------------|--|--|--|--|--|
| 100 m hurdles | 13.70   | Jyvaskyla  | -1,9 | 28.06.08 | Curriculum/Best results |  |  |  |  |  |
|               | 13.55w  | Arles      | 4,0  | 7.06.08  |                         |  |  |  |  |  |
| High jump     | 1.79    | Reutlingen |      | 26.06.99 | NT 3                    |  |  |  |  |  |
| Shot put      | 12.84   | Firenze    |      | 17.01.09 | ECJ 13 2001             |  |  |  |  |  |
| 200 m         | 24.93   | Jyvaskyla  | -2,0 | 28.06.08 | NC 2008                 |  |  |  |  |  |
|               | 24.65W  | Arles      | 4,3  | 8.06.08  | NCi 2008, 2009          |  |  |  |  |  |
| Long jump     | 6.12    | Jyvaskyla  | 1,0  | 29.06.08 | ECI 9 2009              |  |  |  |  |  |
|               | 6.29i   | Ancona     |      | 1.02.09  | NRI 4423 Ancona 1.2.09  |  |  |  |  |  |
| Javelin throw | 36.02   | Firenze    |      | 19.04.09 |                         |  |  |  |  |  |
| 800 m         | 2.11.55 | Jyvaskyla  |      | 29.07.08 |                         |  |  |  |  |  |
| 1st day       | 3505    | Jyvaskyla  |      | 28.06.08 |                         |  |  |  |  |  |
| 2nd day       | 2380    | Jyvaskyla  |      | 29.06.08 |                         |  |  |  |  |  |
| 100m          | 12.51   | Peccioli   |      | 3.05.00  |                         |  |  |  |  |  |

|  |        |      |       |        |      |       |         |  |  |  |
|--|--------|------|-------|--------|------|-------|---------|--|--|--|
| Totale Ideale/Total points with personal best: | 13.55w | 1.79 | 12.84 | 24.65w | 6.29 | 36.02 | 2.11.55 |  |  |  |
|  | 1043   | 966  | 717   | 919    | 940  | 591   | 942     |  |  |  |
|  | 1043   | 2009 | 2726  | 3645   | 4585 | 5176  | 6118    |  |  |  |

### Career:

|      |                  |          |     |       |      |       |       |      |       |         |      |      |      |
|------|------------------|----------|-----|-------|------|-------|-------|------|-------|---------|------|------|------|
| 4515 | 14) BERNHAUSEN   | 15.08.99 | V4J | 15.26 | 1.71 | 10.12 | 27.08 | 5.30 | 23.44 | 2.37.45 | -1,4 | -1,1 | -1,9 |
| 4767 | 1) CASALMAGGIORE | 18.06.00 | NCJ | 14.3  | 1.72 | 10.01 | 25.8  | 5.39 | 24.11 | 2.35.4  |      |      |      |
| 5029 | 1) MACERATA      | 27.05.01 | NCJ | 14.26 | 1.69 | 10.46 | 25.78 | 5.71 | 28.41 | 2.32.76 | -0,2 | 0,1  | 0,0  |



|       |                  |               |       |      |       |            |       |         |         |      |      |      |
|-------|------------------|---------------|-------|------|-------|------------|-------|---------|---------|------|------|------|
| 4839  | 13)GROSSETO      | 22.07.01 ECJ  | 14.45 | 1.69 | 9.96  | 26.09      | 5.40  | 25.26   | 2.28.90 | -0,1 | 0,5  | 0,1  |
| 4247  | 18)BEDFORD       | 5.08.01 J     | 14.83 | 1.63 | 9.81  | 26.71      | 5.44  | nm      | 2.31.36 | 1,5  | 3,2  | -0,4 |
| 4786  | 7)BIELLA         | 9.06.02 CDS   | 14.91 | 1.66 | 10.24 | 26.03      | 5.63  | 24.88   | 2.32.04 |      |      |      |
| 4655  | 8)VIAREGGIO      | 20.07.02 NC   | 14.63 | 1.66 | 10.09 | 26.16      | 5.06  | 24.95   | 2.30.82 | 0,2  | 1,1  | 1,5  |
| 4260  | 19)FORLI'        | 8.09.02 CDS   | 15.36 | 1.63 | 10.08 | 26.91      | 5.24  | 20.57   | 2.45.21 | -0,4 | 1,3  | -0,1 |
| 4564  | 18)DESENZANO     | 11.05.03 INVT | 15.13 | 1.61 | 9.94  | 26.68      | 5.29  | 24.47   | 2.28.25 | 0,6  | -0,6 | 0,6  |
| 4537  | 2)CAMPI BISENZIO | 1.06.03 NCU23 | 15.13 | 1.63 | 10.04 | 26.87      | 5.01  | 25.28   | 2.26.57 | -2,0 | -1,5 | 2,2  |
| 5035  | 4)RIETI          | 2.08.03 NC    | 14.61 | 1.69 | 10.31 | 25.63      | 5.69  | 26.18   | 2.24.81 | 0,1  | 0,8  | 0,8  |
| dnf   | -)FORLI'         | 14.09.03 CDS  | 15.47 | 1.63 | 9.91  | 26.57      | 5.29  | dns     |         | -0,9 | 0,8  | 1,1  |
| 4988  | 1)BIELLA         | 30.05.04 NCP  | 14.2  | 1.60 | 10.46 | 25.4       | 5.71  | 28.95   | 2.27.3  |      |      |      |
| 4813  | 1)ROMA           | 2.05.04 CDS   | 14.4  | 1.63 | 9.47  | 25.8       | 5.64  | 27.19   | 2.29.6  |      |      |      |
| 4861  | 6)DESENZANO      | 25.07.04 NC   | 14.51 | 1.57 | 10.52 | 26.18      | 5.44  | 31.38   | 2.27.71 | 2,7  | 1,2  | -0,8 |
| 4655  | 5)OSTIA          | 12.09.04 CDS  | 14.73 | 1.60 | 9.92  | 26.71      | 5.44  | 26.65   | 2.30.62 | -0,7 | -0,7 | 0,4  |
| 5138  | 1)SOFFIANO       | 1.05.05 CDS   | 14.0  | 1.63 | 11.05 | 25.7       | 5.95  | 32.10   | 2.31.7  |      |      |      |
| 5032  | 4)FORLI'         | 2.10.05 NC    | 14.38 | 1.63 | 11.12 | 26.06      | 5.60  | 30.43   | 2.27.30 | 0,7  | 1,0  | -0,2 |
| 4927  | -)SOFFIANO       | 30.04.06 CDS  | 14.3  | 1.63 | 11.24 | 27.2       | 5.69  | 29.39   | 2.25.9  |      |      |      |
| 5335  | 16)DESENZANO     | 14.05.06 INVT | 14.21 | 1.67 | 11.12 | 25.63      | 5.90  | 32.29   | 2.22.07 | -1,0 | 1,1  | 1,3  |
| 5380  | 4)FIRENZE        | 3.06.06 NC    | 13.93 | 1.69 | 10.93 | 25.12      | 5.87  | 31.76   | 2.24.55 | 1,6  | -0,5 | -0,9 |
| 5239  | 22)YALTA         | 2.07.06 EP-B  | 14.17 | 1.66 | 11.37 | 25.78      | 5.85  | 30.40   | 2.25.11 | -0,7 | 0,0  | 5,6  |
| 4742  | 5)MOLFETTA       | 17.09.06 CDS  | 14.92 | 1.60 | 11.13 | 26.98      | 5.31  | 31.25   | 2.30.10 | 0,8  | 0,7  | -0,7 |
| 3988  | -)SOFFIANO       | 29.04.07 CDS  | 14.17 | 1.35 | 11.70 | dnf        | 5.75  | 33.68   | 2.36.54 |      |      |      |
| 5470  | 15)DESENZANO     | 6.05.07 INVT  | 14.04 | 1.68 | 11.44 | 25.21      | 5.99  | 31.71   | 2.20.24 | 0,5  | 1,2  | -0,9 |
| 5341  | 1)RIETI          | 3.06.07       | 14.12 | 1.66 | 11.87 | 25.09      | 5.75  | 29.62   | 2.21.84 | -2,1 | 0,9  | -3,4 |
| 5593  | 10)TALLINN       | 8.07.07 EP-B  | 14.00 | 1.75 | 11.38 | 25.34      | 6.10  | 31.12   | 2.18.44 | -1,0 | 1,9  | -0,9 |
| 5276  | 2)PADOVA         | 27.07.07 NC   | 14.37 | 1.63 | 11.19 | 25.67      | 5.91  | 34.76   | 2.25.12 | -2,0 | -1,7 | 0,0  |
| 5686  | 1)LATINA         | 1.06.08 CDS   | 13.79 | 1.69 | 12.28 | 25.23      | 5.89  | 34.80   | 2.14.08 | -1,6 | -0,2 | 2,4  |
| 5730w | 6)ARLES          | 8.06.08 INVT  | 13.55 | 1.71 | 11.74 | 24.65w6.05 | 32.14 | 2.16.23 | 4,0     | 4,3  | 1,7  |      |
| 5885  | 3)JYVASKYLA      | 29.06.08 EP-B | 13.70 | 1.75 | 12.21 | 24.93      | 6.12  | 33.94   | 2.11.55 | -1,9 | -2,0 | 1,0  |
| 5673  | 1)CAGLIARI       | 19.07.08 NC   | 13.86 | 1.66 | 12.26 | 25.17      | 6.08  | 33.73   | 2.14.59 | 2,3  | -0,3 | 2,2  |
| 5502  | 1)FIRENZE        | 19.04.09 CDS  | 14.00 | 1.69 | 12.29 | 25.78      | 5.93  | 36.02   | 2.24.32 | 0,8  | 0,0  | 1,2  |

#### Indoor

|      |              |                 |      |      |       |      |         |                |  |  |  |  |
|------|--------------|-----------------|------|------|-------|------|---------|----------------|--|--|--|--|
| 3519 | 8)ANCONA     | 23.01.00 NC     | 9.20 | 1.72 | 10.33 | 5.58 | 2.46.84 |                |  |  |  |  |
| 3520 | 9)GENOVA     | 21.01.01 NC     | 8.89 | 1.69 | 9.65  | 5.34 | 2.39.0  |                |  |  |  |  |
| 3345 | 8)GENOVA     | 16.02.03 NC     | 9.36 | 1.63 | 10.39 | 5.31 | 2.43.11 |                |  |  |  |  |
| 3377 | 2)NAPOLI     | 17.01.04 RC     | 9.20 | 1.63 | 9.25  | 5.53 | 2.42.18 |                |  |  |  |  |
| 3525 | 7)NAPOLI     | 15.02.04 NC     | 9.13 | 1.57 | 9.87  | 5.73 | 2.33.28 |                |  |  |  |  |
| 3879 | 1)FIRENZE    | 14.01.07 CR     | 8.86 | 1.69 | 11.67 | 5.78 | 2.31.33 | SP&800 Outdoor |  |  |  |  |
| 4037 | 2)ANCONA     | 28.01.07 NC     | 8.66 | 1.69 | 11.81 | 5.89 | 2.25.70 |                |  |  |  |  |
| 3847 | 1)FIRENZE    | 12.01.08        | 8.68 | 1.66 | 11.33 | 5.85 | 2.34.1  | SP&800 OUTDOOR |  |  |  |  |
| 4236 | 1)ANCONA     | 27.01.08 NC     | 8.53 | 1.75 | 11.58 | 6.05 | 2.20.84 |                |  |  |  |  |
| 4221 | 3)MAGGLINGEN | 17.02.08 NC SUI | 8.64 | 1.72 | 12.28 | 5.94 | 2.18.50 |                |  |  |  |  |
| 3986 | 1)FIRENZE    | 17.01.09        | 8.56 | 1.69 | 12.84 | 5.88 | 2.36.8  | SP&800 OUTDOOR |  |  |  |  |
| 4423 | 1)ANCONA     | 1.02.09 NC      | 8.38 | 1.72 | 12.39 | 6.29 | 2.16.41 |                |  |  |  |  |
| 4384 | 9)TORINO     | 6.03.09 EC      | 8.43 | 1.71 | 12.24 | 6.24 | 2.15.62 |                |  |  |  |  |

## 22<sup>th</sup> International Meeting of Combined Events

I.A.A.F. WORLD COMBINED EVENTS CHALLENGE 2009

TROFEO "CITTA' DI DESENZANO DEL GARDA"(BS) - ITALY

Desenzano del Garda (Italy) "F. Ghizzi" Stadium - May 9<sup>th</sup> - 10<sup>th</sup>, 2009

Name: **Elzbieta DRUZD**  
 Country: Poland  
 Date of birth: 6 February 1985  
 Place of birth: Tychy  
 Club: AZS-AWF Warszawa  
 Coach: Janusz Mastaczn, Marek Kubiszewski  
 Height: 1,74  
 Weight: 68

Personal best:

|               |         |              |     |         |
|---------------|---------|--------------|-----|---------|
| Heptathlon    | 5.310   | Zielona Gora |     | 7.06.08 |
| 100 m hurdles | 14.19   | Wroclaw      | 0,1 | 2.09.06 |
| High jump     | 1.60    | Szczecin     |     | 7.07.07 |
|               | 1.66i   | Spala        |     | 7.02.09 |
| Shot put      | 12.49   | Zielona Gora |     | 6.06.08 |
|               | 12.59i  | Spala        |     | 7.02.09 |
| 200 m         | 24.62   | Torun        | 1,3 | 9.06.07 |
| Long jump     | 5.85    | Bogatynia    | 1,6 | 4.06.06 |
| Javelin throw | 38.39   | Zielona Gora |     | 7.06.08 |
| 800 m         | 2.21.20 | Bogatynia    |     | 4.06.06 |

Career:

|       |                 |             |       |      |       |        |      |       |         |      |      |      |
|-------|-----------------|-------------|-------|------|-------|--------|------|-------|---------|------|------|------|
| 5213  | 5) BOGATYNIA    | 4.06.06 NC  | 14.50 | 1.51 | 11.43 | 25.21  | 5.85 | 34.92 | 2.21.20 | -0,3 | -4,7 | 1,6  |
| 5254  | 4) TORUN        | 10.06.07 NC | 14.34 | 1.57 | 12.10 | 24.62  | 5.53 | 33.99 | 2.23.96 | -0,5 | 1,3  | -0,6 |
| 5298w | 24) SZCZECIN    | 8.07.07 EP  | 14.25 | 1.60 | 12.02 | 24.69w | 5.61 | 34.35 | 2.25.44 | 0,1  | 6,1  | 0,2  |
| 5310  | 2) ZIELONA GORA | 7.06.08 NC  | 14.43 | 1.58 | 12.49 | 25.16  | 5.64 | 38.39 | 2.26.55 | 0,8  | 0,6  | 2,1  |

Indoor

|      |          |             |      |      |       |      |         |  |  |  |  |  |
|------|----------|-------------|------|------|-------|------|---------|--|--|--|--|--|
| 3688 | SPALA    | 6.02.07     |      |      |       |      |         |  |  |  |  |  |
| 3802 | 3) SPALA | 16.02.08 NC | 8.87 | 1.60 | 11.88 | 5.71 | 2.28.32 |  |  |  |  |  |
| 3878 | 2) SPALA | 7.02.09 NC  | 8.81 | 1.66 | 12.59 | 5.46 | 2.26.73 |  |  |  |  |  |





## 22<sup>th</sup> International Meeting of Combined Events

I.A.A.F. WORLD COMBINED EVENTS CHALLENGE 2009

TROFEO "CITTA' DI DESENZANO DEL GARDA"(BS) - ITALY

Desenzano del Garda (Italy) "F. Ghizzi" Stadium - May 9<sup>th</sup> - 10<sup>th</sup>, 2009

Name: **Jessica ENNIS**  
 Country: Great Britain  
 Date of birth: 28 January 1986  
 Place of birth: Sheffield  
 Club: City of Sheffield A. C.  
 Coach: Toni Minichiello  
 Height: 1,65  
 Weight: 57

|                |                    |   |                |
|----------------|--------------------|---|----------------|
| Personal best: |                    | Best results:                               |                |
| Heptathlon     | 6.587 Desenzano    | 10.05.09 World championships:               | 4 2007         |
| 100 m hurdles  | 12.97 Osaka        | 0,1 25.08.07 European championships:        | 8 2006         |
| High jump      | 1.95 Desenzano     | 5.05.07 European cup:                       | 4 2006, 1 2007 |
| Shot put       | 13.59 Derby        | 2.05.09 World youth championships:          | 5 2003         |
| 200 m          | 23.15 Osaka        | 0,3 25.08.07 World junior championships:    | 8 2004         |
| Long jump      | 6.40 Desenzano     | -0,3 6.05.07 European junior championships: | 1 2005         |
|                | 6.54w Manchester   | 2,4 .07 European indoor championships:      | 6 2007         |
| Javelin throw  | 43.08 Loughborough | .05.08                                      |                |
| 800 m          | 2.09.88 Desenzano  | 10.05.09                                    |                |
| 1st day        | 4.003 Desenzano    | 9.05.09                                     |                |
| 2nd day        | 2.584 Desenzano    | 10.05.09                                    |                |
| 100m           | 11.85 Liverpool    | 25.05.03                                    |                |

Personal best heptathlon: 12.98 1.90 13.19 23.49 6.16 42.70 2.09.88  
 1127 1106 740 1030 899 719 966  
 1127 2233 2973 4003 4902 5621 6587

Total points with personal best: 12.97 1.95 13.59 23.15 6.54 43.08 2.09.88  
 1129 1171 767 1064 1020 726 966  
 1129 2300 3065 4131 5151 5877 6843



Career:

Lower hurdles (76,2 cm)

|      |     |            |          |       |       |       |       |       |       |         |         |      |      |      |
|------|-----|------------|----------|-------|-------|-------|-------|-------|-------|---------|---------|------|------|------|
| 5311 | 5)  | SHERBROOKE | 13.03.03 | 13.86 | 1.75  | 10.13 | 24.56 | 5.47  | 25.52 | 2.18.21 | 0,6     | -0,3 | -0,2 |      |
| 4711 | 3)  | BEDFORD    | 15.07.01 | 14.60 | 1.67  | 9.04  | 25.25 | 5.20  | 22.52 | 2.28.12 | 1,7     | 0,1  | 2,1  |      |
| 4801 | 9)  | BEDFORD    | 5.08.01  | 14.53 | 1.72  | 8.67  | 25.55 | 5.24  | 23.57 | 2.25.04 |         |      |      |      |
| 4837 | 2)  | WREXHAM    | 23.06.02 | 15.23 | 1.77  | 9.17  | 24.72 | 5.21  | 22.84 | 2.26.44 | -4,1    | 1,7  | 1,9  |      |
| 5194 | 2)  | PRATTELN   | 4.08.02  | V3J   | 14.32 | 1.74  | 9.21  | 24.52 | 5.63  | 26.54   | 2.21.84 | 0,6  | 2,5  | 0,0  |
| 5116 | 13) | DESENZANO  | 11.05.03 | INVT  | 14.02 | 1.61  | 9.70  | 24.44 | 5.52  | 26.82   | 2.20.20 | 0,6  | -0,5 | 0,9  |
| 5364 | 12) | DESENZANO  | 9.05.04  | INVT  | 14.10 | 1.79  | 10.27 | 24.42 | 5.52  | 24.87   | 2.17.34 | -1,6 | 0,4  | -0,7 |
| 5542 | 8)  | GROSSETO   | 17.07.04 | WCJ   | 13.57 | 1.80  | 10.52 | 24.23 | 5.59  | 28.04   | 2.19.16 | 0,6  | -0,3 | 0,3  |
| 5827 | 4)  | SALO'      | 8.05.05  | INVT  | 13.82 | 1.85  | 11.88 | 24.79 | 6.09  | 30.28   | 2.17.03 | 0,1  | -3,3 | -0,3 |
| 5891 | 1)  | KAUNAS     | 24.07.05 | ECJ   | 13.46 | 1.79  | 11.40 | 24.29 | 6.19  | 32.55   | 2.17.23 | -2,0 | -0,9 | -0,9 |
| 5910 | 3)  | IZMIR      | 16.08.05 | WUG   | 13.56 | 1.87  | 12.26 | 24.43 | 6.22  | 28.94   | 2.21.08 | -1,1 | 0,6  | -1,0 |
| 6269 | 3)  | MELBOURNE  | 22.03.06 | CG    | 13.32 | 1.91  | 11.87 | 23.80 | 6.15  | 36.39   | 2.12.66 | 2,0  | 0,9  | -0,1 |
| 6170 | 4)  | ARLES      | 2.07.06  | EP    | 13.37 | 1.86  | 12.36 | 23.76 | 6.12  | 36.81   | 2.16.95 | 2,2  | 1,3  | 0,0  |
| 6287 | 8)  | GOTEBORG   | 8.08.06  | EC    | 13.33 | 1.86  | 12.72 | 23.56 | 6.19  | 36.65   | 2.13.45 | 1,0  | 0,2  | 0,5  |
| 6388 | 1)  | DESENZANO  | 6.05.07  | INVT  | 13.12 | 1.95  | 12.13 | 23.68 | 6.40  | 33.91   | 2.14.31 | 0,2  | 0,6  | -0,3 |
| 6399 | 1)  | SZCZECIN   | 8.07.07  | EP    | 13.05 | 1.87  | 12.89 | 23.65 | 6.20  | 37.38   | 2.10.91 | 0,9  | 3,1  | 2,5  |
| 6469 | 4)  | OSAKA      | 26.08.07 | WC    | 12.97 | 1.89  | 11.93 | 23.15 | 6.33  | 38.07   | 2.11.39 | 0,1  | 0,3  | 0,1  |
| dnf  | -)  | GOTZIS     | 1.06.08  | INVT  | 13.36 | 1.85  | 13.52 | 23.59 | dns   |         |         | -1,1 | 1,8  |      |
| 6587 | 1)  | DESENZANO  | 10.05.09 | INVT  | 12.98 | 1.90  | 13.19 | 23.49 | 6.16  | 42.70   | 2.09.88 | 0,7  | -0,5 | -0,4 |

Indoor

|      |    |            |          |          |      |      |       |         |         |  |  |  |  |
|------|----|------------|----------|----------|------|------|-------|---------|---------|--|--|--|--|
| 3654 | )  | EAUBONNE   | 24.02.02 | 8.70     | 1.74 | 8.55 | 5.39  | 2.30.44 |         |  |  |  |  |
| 3785 | )  | CARDIFF    | 26.01.03 | 8.78     | 1.76 | 9.06 | 5.55  | 2.28.03 |         |  |  |  |  |
| 4089 | 1) | CARDIFF    | 13.03.05 | WAL. CH. | 8.48 | 1.80 | 10.49 | 5.64    | 2.22.75 |  |  |  |  |
| 4401 | 1) | EAUBONNE   | 26.02.06 | V2U23    | 8.29 | 1.87 | 11.82 | 5.85    | 2.20.45 |  |  |  |  |
| 4716 | 6) | BIRMINGHAM | 2.03.07  | EC       | 8.22 | 1.91 | 13.28 | 6.19    | 2.17.03 |  |  |  |  |

## 22<sup>th</sup> International Meeting of Combined Events

I.A.A.F. WORLD COMBINED EVENTS CHALLENGE 2009

TROFEO "CITTA' DI DESENZANO DEL GARDA"(BS) - ITALY

Desenzano del Garda (Italy) "F. Ghizzi" Stadium - May 9<sup>th</sup> - 10<sup>th</sup>, 2009

Name: **Remona FRANSEN**  
 Country: Netherland  
 Date of birth: 25 November 1985  
 Place of birth: Dordrecht  
 Profession: Physiotherapist  
 Club: AV De Spartaan  
 Coach: Anthony Ott  
 Height: 1,90  
 Weight: 72

### Personal best:

|               |         |           |     |          |
|---------------|---------|-----------|-----|----------|
| Heptathlon    | 5.285   | Werden    |     | 31.08.08 |
| 100 m hurdles | 14.56   | Hengelo   | 0,0 | 28.06.08 |
|               | 14.54w  | Sittard   | 3,6 | 25.05.06 |
| High jump     | 1.78    | Ashford   |     | 26.07.08 |
|               | 1.79i   | Apeldoorn |     | 15.02.09 |
| Shot put      | 12.60   | Krommenie |     | 22.06.08 |
|               | 12.99i  | Apeldoorn |     | 22.02.09 |
| 200 m         | 25.30   | Emmeloord |     | 14.05.05 |
|               | 24.86w  | Bydgoszcz | 2,3 | 2.07.05  |
| Long jump     | 5.84    | Ashford   | 0,5 | 27.07.08 |
|               | 5.94i   | Apeldoorn |     | 22.02.09 |
| Javelin throw | 33.12   | Hengelo   |     | 29.06.08 |
| 800 m         | 2.21.22 | Hengelo   |     | 29.06.08 |

### Career:

|      |     |           |          |      |       |      |       |       |      |       |         |      |      |      |
|------|-----|-----------|----------|------|-------|------|-------|-------|------|-------|---------|------|------|------|
| 5094 | 3)  | EMMELOORD | 15.05.05 | NC   | 15.12 | 1.72 | 10.91 | 25.30 | 5.50 | 29.30 | 2.23.42 |      |      |      |
| 5238 | 26) | BYDGOSZCZ | 3.07.05  | EP   | 14.91 | 1.75 | 11.21 | 24.86 | 5.58 | 29.55 | 2.24.16 | -0,4 | 2,3  | 1,0  |
| 5056 | 4)  | SITTARD   | 26.05.06 | NC   | 14.54 | 1.72 | 11.34 | 25.01 | 5.37 | 23.43 | 2.25.23 | 3,6  | 3,1  | 0,9  |
| 5138 | 1)  | SITTARD   | 12.05.08 | NC   | 14.69 | 1.72 | 11.82 | 26.24 | 5.70 | 31.62 | 2.30.61 | -2,6 | -1,1 | 2,3  |
| 5249 | 21) | HENGELO   | 29.06.08 | EP   | 14.56 | 1.69 | 11.84 | 25.70 | 5.46 | 33.12 | 2.21.22 | 0,0  | -0,1 | -1,5 |
| 5239 | -)  | ASHFORD   | 27.07.08 |      | 14.79 | 1.78 | 11.19 | 26.04 | 5.84 | 30.46 | 2.27.25 | -0,7 | -2,0 | 0,5  |
| 5285 | 8)  | WOERDEN   | 31.08.08 | INVT | 14.66 | 1.78 | 11.50 | 26.00 | 5.73 | 30.09 | 2.23.71 | -0,9 | -2,6 | 2,1  |

### Indoor

|      |    |           |          |    |      |      |       |      |         |
|------|----|-----------|----------|----|------|------|-------|------|---------|
| 4025 | 8) | ZARAGOZA  | 1.02.09  | V4 | 8.82 | 1.75 | 12.77 | 5.54 | 2.26.56 |
| 4276 | 2) | APELDOORN | 22.02.09 | NC | 8.73 | 1.78 | 12.99 | 5.94 | 2.21.87 |



## 22<sup>th</sup> International Meeting of Combined Events

I.A.A.F. WORLD COMBINED EVENTS CHALLENGE 2009

TROFEO "CITTA' DI DESENZANO DEL GARDA"(BS) - ITALY

Desenzano del Garda (Italy) "F. Ghizzi" Stadium - May 9<sup>th</sup> - 10<sup>th</sup>, 2009

Name: **Marina GONCHAROVA**

Country: Russia

Date of birth: 26 April 1986

Place of birth: Kemerovo

Profession: Student

Coach: Anatoliy Kanashev

Height: 1,73

Weight: 64

Personal best:

Best results:

|               |         |             |         |                             |                             |        |
|---------------|---------|-------------|---------|-----------------------------|-----------------------------|--------|
| Heptathlon    | 6.319   | Gotzis      | 1.06.08 | World junior championships: | 6                           | 2004   |
| 100 m hurdles | 13.67   | Chelyabinsk | 0,2     | 15.06.08                    | European U23 championships: | 5 2007 |
| High jump     | 1.79    | Volgograd   |         | 19.09.08                    | European cup:               | 7 2008 |
|               | 1.80i   | Mskva       |         | 18.01.09                    |                             |        |
| Shot put      | 14.08   | Talence     |         | 22.09.07                    |                             |        |
| 200 m         | 24.69   | Gotzis      | 1,0     | 31.05.08                    |                             |        |
| Long jump     | 6.43    | Chelyabinsk | 0,9     | 16.06.08                    |                             |        |
|               | 6.45w   | Debrecen    | 2,2     | 15.07.07                    |                             |        |
| Javelin throw | 48.69   | Chelyabinsk |         | 16.06.08                    |                             |        |
| 800 m         | 2.10.31 | Gotzis      |         | 1.06.08                     |                             |        |
| 1st day       | 3.579   | Gotzis      |         | 31.05.08                    |                             |        |
| 2nd day       | 2.765   | Chelyabinsk |         | 16.06.08                    |                             |        |

Personal best heptathlon: 13.92 1.73 13.83 24.69 6.38 47.47 2.10.31  
 990 891 783 915 969 811 960  
 990 11881 2664 3579 4548 5359 6319

Total points with personal best: 13.67 1.80 14.08 24.69 6.45 48.69 2.10.31  
 1026 978 799 915 991 835 960  
 1026 2004 2803 3718 4709 5544 6504

Career:

|      |     |             |          |          |       |       |       |       |       |       |         |      |      |          |
|------|-----|-------------|----------|----------|-------|-------|-------|-------|-------|-------|---------|------|------|----------|
| 5468 | 1)  | BUDAPEST    | 13.06.04 | NCJ      | 14.77 | 1.64  | 12.01 | 25.97 | 6.06  | 37.60 | 2.17.19 | 1,9  | 0,3  | -0,3     |
| 5599 | 6)  | GROSSETO    | 17.07.04 | WCJ      | 14.79 | 1.68  | 12.07 | 25.67 | 5.82  | 43.02 | 2.15.40 | 0,6  | -1,4 | 1,8      |
| 5559 | 3)  | SOCHI       | 18.05.05 | RUSCUPJ  | 14.64 | 1.64  | 12.10 | 25.82 | 6.09  | 38.51 | 2.15.26 | 0,1  |      | 0,7      |
| 5760 | 1)  | TULA        | 3.07.05  | NCJ      | 14.45 | 1.65  | 12.78 | 25.66 | 6.27  | 42.34 | 2.17.13 | -0,4 | 0,4  | 1,4      |
|      | dnf | -)          | SOCHI    | 22.07.05 | ECJ   | 15.07 | 1.64  | 12.96 | 25.89 | 5.96  | 37.33   | dns  | 0,1  | 2,1 -0,7 |
| 5273 | 3)  | SOCHI       | 13.09.05 | NCU23    | 15.20 | 1.67  | 11.60 | 26.52 | 5.73  | 37.55 | 2.17.02 |      |      |          |
| 5548 | 4)  | SOCHI       | 13.09.06 | NP       | 14.88 | 1.66  | 12.70 | 26.05 | 5.89  | 41.79 | 2.16.9  | -1,5 | -06  | 1,2      |
| 5942 | 1)  | SOCHI       | 27.05.07 | U23      | 14.29 | 1.73  | 13.09 | 25.48 | 6.27  | 39.31 | 2.11.07 |      |      |          |
| 6004 | 5)  | DEBRECEN    | 15.07.07 | ECU23    | 14.21 | 1.64  | 13.91 | 25.05 | 6.45  | 40.89 | 2.12.57 | 0,2  | -0,8 | 2,2      |
| 5976 | 4)  | TALENCE     | 23.09.07 | INVT     | 14.25 | 1.73  | 14.08 | 25.86 | 6.02  | 45.01 | 2.13.49 | 0,6  | 0,4  | 0,4      |
| 6319 | 6)  | GOTZIS      | 1.06.08  | INVT     | 13.92 | 1.73  | 13.83 | 24.69 | 6.38  | 47.47 | 2.10.31 | -1,7 | 1,0  | 1,5      |
| 6289 | 3)  | CHELYABINSK | 16.06.08 | NC       | 13.67 | 1.71  | 12.87 | 24.73 | 6.43  | 48.69 | 2.11.34 | 0,6  | 0,2  | 0,9      |

|        |    |               |          |         |       |      |       |       |         |       |         |     |      |     |  |
|--------|----|---------------|----------|---------|-------|------|-------|-------|---------|-------|---------|-----|------|-----|--|
| 5983   | 7) | HENGELO       | 29.06.08 | EP      | 13.97 | 1.72 | 13.10 | 25.28 | 6.07    | 43.85 | 2.13.52 | 1,4 | -0,2 | 3,3 |  |
| 5869   | 1) | VOLGOGRAD     | 20.09.08 | NP      | 14.59 | 1.79 | 13.34 | 25.34 | 5.93    | 42.90 | 2.18.12 | 0,5 | 1,2  | 1,0 |  |
| Indoor |    |               |          |         |       |      |       |       |         |       |         |     |      |     |  |
| 4094   | 1) | KEMEROVO      | 18.12.04 | U20     | 9.00  | 1.67 | 12.51 | 6.00  | 2.20.22 |       |         |     |      |     |  |
| 4315   | 7) | MOSKVA        | 4.02.06  | NC      | 8.63  | 1.64 | 13.23 | 6.20  | 2.15.33 |       |         |     |      |     |  |
| 4168   | 7) | SUMY          | 15.02.06 | V2      | 8.80  | 1.69 | 12.37 | 5.99  | 2.18.61 |       |         |     |      |     |  |
| 4305   | 3) | KRASNODAR     | 30.01.07 | NCU23   | 8.61  | 1.68 | 12.68 | 6.19  | 2.16.80 |       |         |     |      |     |  |
| 4169   | 7) | SUMY          | 14.02.07 | V2      | 8.63  | 1.66 | 13.06 | 5.85  | 2.18.85 |       |         |     |      |     |  |
| 4353   | 3) | MOSKVA        | 10.01.08 | MOSK.CH | 8.72  | 1.69 | 13.66 | 6.12  | 2.15.59 |       |         |     |      |     |  |
| 4522   | 3) | ST.PETERSBURG | 3.02.08  | NC      | 8.56  | 1.74 | 13.35 | 6.38  | 2.14.85 |       |         |     |      |     |  |
| 4303   | 3) | SUMY          | 23.02.08 | V2      | 8.60  | 1.68 | 13.36 | 5.97  | 2.15.38 |       |         |     |      |     |  |
| 4221   | 1) | MOSKVA        | 18.01.09 |         | 8.77  | 1.80 | 13.09 | 6.06  | 2.30.81 |       |         |     |      |     |  |





## 22<sup>th</sup> International Meeting of Combined Events

I.A.A.F. WORLD COMBINED EVENTS CHALLENGE 2009

TROFEO "CITTA' DI DESENZANO DEL GARDA"(BS) - ITALY

Desenzano del Garda (Italy) "F. Ghizzi" Stadium - May 9<sup>th</sup> - 10<sup>th</sup>, 2009

Name: **Eliška KLUCINOVA**  
 Country: Czech Republic  
 Date of birth: 14 april 1988  
 Place of birth:  
 Club: A. C. TEPO Kladno  
 Coach:  
 Height: 1,77  
 Weight: 68

Personal best:

|               |         |           |               |
|---------------|---------|-----------|---------------|
| Heptathlon    | 5.844   | Olomouc   | 10.06.07      |
| 100 m hurdles | 14.39   | Hengelo   | -0,7 21.07.07 |
| High jump     | 1.78    | Olomouc   | 9.06.07       |
| Shot put      | 13.23   | Hengelo   | 21.07.07      |
| 200 m         | 25.14   | Hengelo   | -0,3 21.07.07 |
| Long jump     | 6.07    | Hodonin   | 0,4 12.09.04  |
|               | 6.14i   | Tabor     | .08           |
| Javelin throw | 46.65   | Jyvaskyla | 29.06.08      |
| 800 m         | 2.18.63 | Olomouc   | 10.06.07      |

Career:

Youth impl.

|       |                   |          |         |       |      |       |       |      |       |         |      |      |     |
|-------|-------------------|----------|---------|-------|------|-------|-------|------|-------|---------|------|------|-----|
| 5249  | 8) MARRAKECH      | 16.07.05 | WCY     | 14.60 | 1.72 | 11.32 | 26.13 | 5.63 | 42.72 | 2.36.41 | 1,8  | 0,7  | 1,0 |
| ----- |                   |          |         |       |      |       |       |      |       |         |      |      |     |
| 5006  | 3) BUDAPEST       | 13.06.04 | NCJ HUN | 14.78 | 1.69 | 9.92  | 25.65 | 5.39 | 35.26 | 2.29.73 |      |      |     |
| 5074  | 1) TRINEC         | 15.05.05 |         | 15.20 | 1.64 | 11.44 | 26.03 | 5.71 | 40.34 | 2.35.89 | -0,5 | -1,4 | 0,0 |
| 5331  | 1) TABOR          | 23.07.06 | NCJ     | 14.87 | 1.74 | 11.88 | 25.53 | 5.66 | 38.87 | 2.30.68 | -0,2 | 1,3  | 1,0 |
| 5468  | 8) BEIJING        | 19.08.06 | WCJ     | 14.77 | 1.77 | 12.17 | 25.73 | 5.44 | 43.27 | 2.25.61 | 0,1  | 0,2  | 0,2 |
| 5844  | 1) OLOMOUC        | 10.06.07 | NCJ     | 14.47 | 1.78 | 12.80 | 25.30 | 5.89 | 44.14 | 2.18.63 | -0,1 | 0,6  | 0,1 |
| 5625  | 9) TALLINN        | 8.07.07  | EP-B    | 14.63 | 1.72 | 12.36 | 25.28 | 5.74 | 42.57 | 2.20.15 | -1,0 | 1,9  | 1,0 |
| 5709  | 2) HENGELO        | 22.07.07 | ECJ     | 14.39 | 1.72 | 13.23 | 25.14 | 5.84 | 40.32 | 2.20.63 | -0,7 | -0,3 | 0,8 |
| 5728  | 5) KLDNO          | 19.06.08 | INVT    | 14.49 | 1.74 | 12.95 | 25.49 | 6.04 | 43.62 | 2.25.51 | -0,6 | -0,7 | 0,3 |
| 5703  | 6) JYVASKYLA      | 29.06.08 | EP-B    | 14.74 | 1.75 | 12.12 | 25.77 | 5.99 | 46.65 | 2.22.97 | -0,5 | -1,9 | 1,8 |
| 5707  | 1) STARA BOLESLAV | 20.07.08 | NC      | 14.55 | 1.75 | 13.16 | 25.45 | 6.06 | 39.04 | 2.22.65 | 0,8  | 1,4  |     |
| 5135  | 2) ASIKKALA       | 17.08.08 |         | 15.03 | 1.69 | 12.32 | 26.24 | 5.71 | 39.66 | 2.39.90 | 0,6  | 1,5  | 0,4 |



Indoor

|      |              |          |    |      |      |       |      |         |
|------|--------------|----------|----|------|------|-------|------|---------|
| 4059 | 7) ZARAGOZA  | 28.01.07 | V4 | 9.10 | 1.69 | 13.09 | 5.96 | 2.24.92 |
| 4059 | 6) SHEFFIELD | 3.02.08  | V3 | 8.97 | 1.75 | 13.09 | 5.90 | 2.31.42 |
| 4045 | 6) ZARAGOZA  | 1.02.09  | V4 | 9.05 | 1.78 | 12.63 | 5.93 | 2.32.58 |
| 4072 | 3) PRAHA     | 7.02.09  | NC | 8.97 | 1.75 | 12.41 | 5.82 | 2.25.01 |



## 22<sup>th</sup> International Meeting of Combined Events

I.A.A.F. WORLD COMBINED EVENTS CHALLENGE 2009

TROFEO "CITTA' DI DESENZANO DEL GARDA"(BS) - ITALY

Desenzano del Garda (Italy) "F. Ghizzi" Stadium - May 9<sup>th</sup> - 10<sup>th</sup>, 2009

Name: **Jana KORESOVA**  
Country: Czech Republic  
Date of birth: 8 april 1981  
Place of birth: Mada Boleslav  
Profession: Student  
Club: USK Praha  
Coach: Martina Blazkova  
Height: 1,69  
Weight: 58

Personal best:  
Heptathlon 5.855 Desenzano 11.05.08  
Best results:  
European cup: 25b 2006, 22b 2007, 7b 2008

|               |         |           |     |          |
|---------------|---------|-----------|-----|----------|
| 100 m hurdles | 13.54   | Desenzano | 0,9 | 10.05.08 |
| High jump     | 1.74    | Kladno    |     | 18.06.08 |
| Shot put      | 10.48   | Woerden   |     | 30.08.08 |
| 200 m         | 24.64   | Maribor   | 1,4 | 31.05.08 |
| Long jump     | 6.42    | Tabor     |     | .08      |
| Javelin throw | 36.07   | Desenzano |     | 11.05.08 |
| 800 m         | 2.10.84 | Woerden   |     | 31.08.08 |
| 1st day       | 3.363   | Desenzano |     | 10.05.08 |
| 2nd day       | 2.492   | Desenzano |     | 11.05.08 |

|                                  |       |      |       |       |      |       |         |
|----------------------------------|-------|------|-------|-------|------|-------|---------|
| Personal best heptathlon:        | 13.54 | 1.73 | 10.21 | 25.02 | 6.39 | 36.07 | 2.12.54 |
|                                  | 1044  | 891  | 543   | 885   | 972  | 592   | 928     |
|                                  | 1044  | 1935 | 2478  | 3363  | 4335 | 4927  | 5855    |
| Total points with personal best: | 13.54 | 1.74 | 10.48 | 24.64 | 6.42 | 36.07 | 2.10.84 |
|                                  | 1044  | 903  | 561   | 919   | 981  | 592   | 952     |
|                                  | 1044  | 1947 | 2508  | 3427  | 4408 | 5000  | 5952    |



### Career:

|            |                    |               |       |      |       |       |      |       |         |      |      |      |
|------------|--------------------|---------------|-------|------|-------|-------|------|-------|---------|------|------|------|
| 5144       | 5) STARA BOLES LAV | 12.06.05 NC   | 14.24 | 1.63 | 9.30  | 25.88 | 5.82 | 33.60 | 2.22.01 | 0,9  | -0,1 | 0,0  |
| 5386       | 14) DESENZANO      | 14.05.06 INVT | 14.40 | 1.64 | 9.83  | 25.65 | 6.21 | 33.74 | 2.16.54 | -1,0 | 1,1  | 1,1  |
| 5096       | 25) YALTA          | 2.07.06 EP-B  | 14.36 | 1.63 | 9.63  | 25.63 | 5.89 | 33.35 | 2.28.99 | -1,1 | 0,0  | 2,3  |
| 5239       | 2) TABOR           | 23.07.06 NC   | 14.28 | 1.65 | 8.89  | 25.36 | 6.08 | 32.69 | 2.22.36 | 0,4  | 0,5  | 1,1  |
| 5462       | 3) OLONDUC         | 10.06.07 NC   | 13.85 | 1.69 | 10.41 | 25.45 | 5.95 | 33.96 | 2.19.40 | 2,3  | -0,1 | 1,2  |
| 5205       | 22) TALLINN        | 8.07.07 EP-B  | 14.24 | 1.60 | 9.11  | 25.59 | 6.05 | 33.63 | 2.21.10 | -0,4 | 0,9  | -0,2 |
| 5172       | 11) WOERDEN        | 26.08.07 INVT | 14.24 | 1.67 | 9.84  | 25.70 | 5.74 | 35.81 | 2.28.76 | 0,8  | 1,1  | 0,2  |
| 5855       | 7) DESENZANO       | 11.05.08 INVT | 13.54 | 1.73 | 10.21 | 25.02 | 6.39 | 36.07 | 2.12.54 | 0,9  | -2,0 | 0,6  |
| 5624       | 2) MARI BOR        | 1.06.08 INVT  | 13.63 | 1.66 | 10.06 | 24.64 | 5.96 | 35.57 | 2.13.51 | 0,4  | 1,4  | -0,3 |
| 5634       | 6) K LADNO         | 19.06.08 INVT | 13.70 | 1.74 | 9.98  | 24.88 | 5.94 | 35.78 | 2.16.90 | -0,9 | -0,7 | 0,8  |
| 5649       | 7) JYVASKYLA       | 29.06.08 EP-B | 13.92 | 1.69 | 10.14 | 25.08 | 6.08 | 35.49 | 2.11.39 | -1,9 | -2,0 | 1,8  |
| 5652(5967) | 2) STARA BOLES LAV | 20.07.08 NC   | 13.73 | 1.69 | 15.08 | 24.92 | 6.18 | 34.15 | 2.15.37 | 0,8  | 1,4  |      |
| 5692       | 3) WOERDEN         | 31.08.08 INVT | 13.87 | 1.72 | 10.48 | 25.56 | 6.12 | 35.45 | 2.10.84 | -0,9 | -1,1 | -0,2 |

### Indoor

|      |              |            |      |      |       |      |         |
|------|--------------|------------|------|------|-------|------|---------|
| 3977 | 1) PRAHA     | 10.02.06   | 8.61 | 1.67 | 9.35  | 6.04 | 2.20.50 |
| 4153 | 3) SHEFFIELD | 3.02.08 V3 | 8.48 | 1.66 | 9.79  | 6.24 | 2.15.50 |
| 4321 | 1) PRAHA     | 9.02.08    | 8.39 | 1.72 | 10.36 | 6.32 | 2.14.55 |
| 4111 | 4) ZARAGOZA  | 1.02.09 V4 | 8.42 | 1.69 | 10.10 | 5.95 | 2.17.04 |
| 4202 | 1) PRAHA     | 7.02.09 NC | 8.34 | 1.69 | 9.70  | 6.16 | 2.14.53 |

## 22<sup>th</sup> International Meeting of Combined Events

I.A.A.F. WORLD COMBINED EVENTS CHALLENGE 2009

TROFEO "CITTA' DI DESENZANO DEL GARDA"(BS) - ITALY

Desenzano del Garda (Italy) "F. Ghizzi" Stadium - May 9<sup>th</sup> - 10<sup>th</sup>, 2009

Name: **Iryna ILKEVYCH**  
 Country: Ukraine  
 Date of birth: 6 march 1987  
 Place of birth: Ivanovka  
 Club:  
 Coach: Irina Oleynik  
 Height: 1,72  
 Weight: 56

|                |                 |               |  |
|----------------|-----------------|---------------|--|
| Personal best: |                 | Best results: |  |
| Heptathlon     | 5.952 Beijing   | 19.08.06      | World junior championships: 4 2006     |
| 100 m hurdles  | 14.00 Beijing   | -0,8 18.08.06 | European junior championships: 11 2005 |
| High jump      | 1.78 Yalta      | 13.08.07      | European cup: 15 2006                  |
| Shot put       | 11.28 Yalta     | 8.06.06       |  |
| 200 m          | 24.18 Arles     | 1,2 1.07.06   |  |
| Long jump      | 6.24 Odessa     | 25.04.06      |  |
| Javelin throw  | 40.03 Beijing   | 19.08.06      |  |
| 800 m          | 2.13.00 Beijing | 19.08.06      |  |
| 1st day        | 3.439 Beijing   | 18.08.06      |  |
| 2nd day        | 2.513 Beijing   | 19.08.06      |  |

Personal best heptathlon: 14.00 1.74 11.08 24.24 6.24 40.03 2.13.00  
 978 903 600 958 924 668 921  
 978 1881 2481 3439 4363 5031 5952

Total points with personal best: 14.00 1.78 11.28 24.18 6.24 40.03 2.13.00  
 978 953 614 963 924 668 921  
 978 1931 2545 3508 4432 5100 6021

|         |              |               |   |               |  |
|---------|--------------|---------------|---|---------------|--|
| Career: |              |               |   |               |  |
| 5152    | 1) DONYETSK  | 8.05.05 UNIVG | 14.85 1.69 10.30 25.21 5.62 28.65 2.18.44 | 0,7 1,4       | 5357 5) YALTA 7.06.08 NC 14.82 1.74 11.02 26.11 5.73 36.09 2.18.50 -0,2 -0,4 2,4 |
| 5372    | 1) KYIV      | 15.06.05 NCJ  | 14.56 1.68 9.91 24.87 5.94 32.18 2.16.66  | 2,0 -0,1 1,0  | Indoor   |
| 5098    | 11) KAUNAS   | 24.07.05 ECJ  | 15.10 1.67 10.17 25.59 5.44 32.82 2.16.98 | 0,1 -0,9 -0,1 | 4128 2) ZAPOROZHYE 24.01.07 UKRCUP 8.85 1.72 11.13 6.22 2.22.77                  |
| 5559    | 4) YALTA     | 9.06.06 NC    | 14.47 1.70 11.28 24.6 5.84 37.78 2.18.15  | -1,5 0,0 0,0  | 4039 10) SUMY 14.02.07 V2 8.85 1.72 11.21 5.91 2.22.64                           |
| 5751    | 15) ARLES    | 2.07.06 EP    | 14.02 1.71 10.84 24.18 5.89 39.49 2.15.49 | 3,0 1,2 0,0   | 3974 8) MDSKVA 10.01.08 8.99 1.72 10.83 6.23 2.31.18                             |
| 5952    | 4) BEIJING   | 19.08.06 WCJ  | 14.00 1.74 11.08 24.24 6.24 40.03 2.13.00 | -0,8 0,3 -0,6 | 4013 7) TALLINN 16.02.08 REVAL 8.85 1.69 11.06 6.02 2.23.59                      |
| 5636    | 9) DESENZANO | 6.05.07 INVT  | 14.38 1.71 10.95 24.71 6.20 35.32 2.18.18 | 0,5 0,6 2,1   | 4110 9) SUMY 23.02.08 V2 8.93 1.71 11.24 6.04 2.18.44                            |
| 5629    | 2) KYIV      | 20.05.07      | 14.53 1.70 11.07 25.04 6.17 38.63 2.18.57 | 0,0 -1,4 0,2  | 3906 2) SUMY 19.02.09 NC 8.83 1.73 10.81 5.82 2.30.12                            |
| 5788    | 2) YALTA     | 14.06.07 NP   | 14.40 1.78 10.97 24.66 6.20 37.06 2.16.07 | -2,1 -0,8 3,9 |  |
| 5580    | 6) WOERDEN   | 26.08.07 INVT | 14.30 1.73 10.93 25.07 6.01 37.72 2.21.36 |               |  |





## 22<sup>th</sup> International Meeting of Combined Events

I.A.A.F. WORLD COMBINED EVENTS CHALLENGE 2009

TROFEO "CITTA' DI DESENZANO DEL GARDA"(BS) - ITALY

Desenzano del Garda (Italy) "F. Ghizzi" Stadium - May 9<sup>th</sup> - 10<sup>th</sup>, 2009

Nome/Name **Jennifer MASSACCISI**

Nata/Born 13. 10. 88,

m, kg.

Club Tecno Adriatica Marche

Allenatore/Coach

Migliori Risultati/Personal best:

|            |      |          |            |        |       |        |        |       |        |                     |
|------------|------|----------|------------|--------|-------|--------|--------|-------|--------|---------------------|
| Heptathlon | 5099 | Cagliari | 19. 07. 08 | 14. 42 | 1. 66 | 10. 51 | 25. 68 | 5. 55 | 29. 16 | 2. 21. 07           |
|            |      |          |            |        |       |        | 920    | 806   | 563    | 825 715 461 809     |
|            |      |          |            |        |       |        | 920    | 1726  | 2289   | 3114 3829 4290 5099 |

|               |        |              |      |            |                         |
|---------------|--------|--------------|------|------------|-------------------------|
| 100 m hurdles | 14. 17 | S. Benedetto | 0. 2 | 25. 04. 08 | Curriculum/Best Results |
|---------------|--------|--------------|------|------------|-------------------------|

|           |       |          |            |
|-----------|-------|----------|------------|
| High jump | 1. 66 | Cagliari | 18. 07. 08 |
|-----------|-------|----------|------------|

|  |        |        |           |
|--|--------|--------|-----------|
|  | 1. 69i | Ancona | 1. 02. 09 |
|--|--------|--------|-----------|

|          |        |              |            |
|----------|--------|--------------|------------|
| Shot put | 10. 69 | S. Benedetto | 25. 04. 09 |
|----------|--------|--------------|------------|

|  |         |        |            |
|--|---------|--------|------------|
|  | 10. 81i | Ancona | 18. 01. 09 |
|--|---------|--------|------------|

|       |        |              |      |            |
|-------|--------|--------------|------|------------|
| 200 m | 25. 49 | S. Benedetto | 0, 0 | 25. 04. 09 |
|-------|--------|--------------|------|------------|

|           |       |              |            |
|-----------|-------|--------------|------------|
| Long jump | 5. 64 | S. Benedetto | 11. 05. 08 |
|-----------|-------|--------------|------------|

|               |        |          |            |
|---------------|--------|----------|------------|
| Javelin throw | 29. 16 | Cagliari | 19. 07. 08 |
|---------------|--------|----------|------------|

|       |           |          |            |
|-------|-----------|----------|------------|
| 800 m | 2. 21. 07 | Cagliari | 19. 07. 08 |
|-------|-----------|----------|------------|

|         |      |          |            |
|---------|------|----------|------------|
| 1st day | 3114 | Cagliari | 18. 07. 08 |
|---------|------|----------|------------|

|         |      |          |            |
|---------|------|----------|------------|
| 2nd day | 1985 | Cagliari | 19. 07. 08 |
|---------|------|----------|------------|

|  |        |       |        |        |       |        |           |
|--|--------|-------|--------|--------|-------|--------|-----------|
| Totale ideale/Total points with personal best: | 14. 17 | 1. 69 | 10. 81 | 25. 49 | 5. 64 | 29. 16 | 2. 21. 07 |
|--|--------|-------|--------|--------|-------|--------|-----------|

|  |     |     |     |     |     |     |     |
|--|-----|-----|-----|-----|-----|-----|-----|
|  | 954 | 842 | 583 | 842 | 741 | 461 | 809 |
|--|-----|-----|-----|-----|-----|-----|-----|

|  |     |      |      |      |      |      |      |
|--|-----|------|------|------|------|------|------|
|  | 954 | 1796 | 2379 | 3221 | 3962 | 4423 | 5232 |
|--|-----|------|------|------|------|------|------|

Career:

|      |            |            |     |        |       |        |        |       |        |           |       |       |       |
|------|------------|------------|-----|--------|-------|--------|--------|-------|--------|-----------|-------|-------|-------|
| 4793 | 5) SCAFATI | 16. 09. 07 | CDS | 14. 76 | 1. 57 | 10. 03 | 25. 76 | 5. 34 | 28. 83 | 2. 24. 68 | -0, 1 | -2, 1 | -0, 6 |
|------|------------|------------|-----|--------|-------|--------|--------|-------|--------|-----------|-------|-------|-------|

|      |                     |            |     |        |       |        |        |       |        |           |      |      |      |
|------|---------------------|------------|-----|--------|-------|--------|--------|-------|--------|-----------|------|------|------|
| 4836 | 1) S. BENEDETTO TR. | 11. 05. 08 | CDS | 14. 84 | 1. 60 | 10. 61 | 25. 60 | 5. 64 | 28. 63 | 2. 34. 06 | 1, 4 | 0, 0 | 0, 0 |
|------|---------------------|------------|-----|--------|-------|--------|--------|-------|--------|-----------|------|------|------|

|      |           |           |       |        |       |        |        |       |        |           |       |       |      |
|------|-----------|-----------|-------|--------|-------|--------|--------|-------|--------|-----------|-------|-------|------|
| 4880 | 4) LATINA | 1. 06. 08 | NCU23 | 14. 66 | 1. 63 | 10. 26 | 25. 95 | 5. 58 | 25. 29 | 2. 24. 56 | -1, 6 | -0, 2 | 2, 1 |
|------|-----------|-----------|-------|--------|-------|--------|--------|-------|--------|-----------|-------|-------|------|

|      |             |            |    |        |       |        |        |       |        |           |      |       |      |
|------|-------------|------------|----|--------|-------|--------|--------|-------|--------|-----------|------|-------|------|
| 5099 | 9) CAGLIARI | 19. 07. 08 | NC | 14. 42 | 1. 66 | 10. 51 | 25. 68 | 5. 55 | 29. 16 | 2. 21. 07 | 2, 3 | -0, 3 | 2, 6 |
|------|-------------|------------|----|--------|-------|--------|--------|-------|--------|-----------|------|-------|------|

|      |          |            |     |        |       |       |        |       |        |           |      |      |       |
|------|----------|------------|-----|--------|-------|-------|--------|-------|--------|-----------|------|------|-------|
| 4662 | 6) RIETI | 14. 09. 08 | CDS | 14. 83 | 1. 55 | 9. 41 | 25. 55 | 5. 32 | 27. 92 | 2. 28. 86 | 0, 0 | 0, 9 | -1, 1 |
|------|----------|------------|-----|--------|-------|-------|--------|-------|--------|-----------|------|------|-------|

|      |                     |            |     |        |       |        |        |    |    |     |      |      |  |
|------|---------------------|------------|-----|--------|-------|--------|--------|----|----|-----|------|------|--|
| 3107 | 4) S. BENEDETTO TR. | 26. 04. 09 | CDS | 14. 17 | 1. 60 | 10. 69 | 25. 49 | nm | nm | dnf | 0, 2 | 0, 0 |  |
|------|---------------------|------------|-----|--------|-------|--------|--------|----|----|-----|------|------|--|

Indoor

|      |           |            |    |       |       |        |       |           |
|------|-----------|------------|----|-------|-------|--------|-------|-----------|
| 3597 | 9) ANCONA | 28. 01. 07 | NC | 9. 26 | 1. 60 | 10. 08 | 5. 52 | 2. 24. 43 |
|------|-----------|------------|----|-------|-------|--------|-------|-----------|

|      |           |            |    |       |       |        |       |           |
|------|-----------|------------|----|-------|-------|--------|-------|-----------|
| 3628 | 8) ANCONA | 27. 01. 08 | NC | 8. 97 | 1. 54 | 10. 34 | 5. 67 | 2. 26. 01 |
|------|-----------|------------|----|-------|-------|--------|-------|-----------|

|      |           |            |  |       |       |        |       |           |
|------|-----------|------------|--|-------|-------|--------|-------|-----------|
| 3552 | 3) ANCONA | 18. 01. 09 |  | 9. 07 | 1. 60 | 10. 81 | 5. 52 | 2. 34. 93 |
|------|-----------|------------|--|-------|-------|--------|-------|-----------|

|      |           |           |    |       |       |        |       |           |
|------|-----------|-----------|----|-------|-------|--------|-------|-----------|
| 3829 | 5) ANCONA | 1. 02. 09 | NC | 8. 79 | 1. 69 | 10. 26 | 5. 55 | 2. 23. 87 |
|------|-----------|-----------|----|-------|-------|--------|-------|-----------|





## 22<sup>th</sup> International Meeting of Combined Events

I.A.A.F. WORLD COMBINED EVENTS CHALLENGE 2009

TROFEO "CITTA' DI DESENZANO DEL GARDA"(BS) - ITALY

Desenzano del Garda (Italy) "F. Ghizzi" Stadium - May 9<sup>th</sup> - 10<sup>th</sup>, 2009

Name: **Hanna MELNYCHENKO**

Is pronounced " Anna"

Country: Ukraine

Date of birth: 24 April 1983

Place of birth: Tbilisi (Georgia)

Profession: Student

Club: Assi Banca Toscana (Firenze)

Coach: Viktoria Kozlova, Riccardo Calcini

Height: 1,78

Weight: 59

**Personal best:**

|               |         |           |              |
|---------------|---------|-----------|--------------|
| Heptathlon    | 6.349   | Kyiv      | 13.07.08     |
| 100 m hurdles | 13.28   | Hengelo   | 1,4 29.06.08 |
| High jump     | 1.86    | Firenze   | 19.05.07     |
| Shot put      | 13.99   | Desenzano | 10.05.08     |
| 200 m         | 24.34   | Kyiv      | 12.07.08     |
|               | 24.08W  | Arles     | 8,3 3.06.06  |
| Long jump     | 6.40    | Beijing   | 0,0 16.08.08 |
|               | 6.43w   | Szczecin  | 2,7 8.07.07  |
|               | 6.44w?  | Kyiv      | 13.07.08     |
|               | 6.51W   | Arles     | 8,6 4.06.06  |
| Javelin throw | 43.27   | Talence   | 14.09.08     |
| 800 m         | 2.13.19 | Talence   | 14.09.08     |
| 1st day       | 3.788   | Kyiv      | 12.07.08     |
| 2nd day       | 2.582   | Talence   | 14.09.08     |
| Triple jump   | 13.21   | Kiev      | 0,3 6.07.03  |

**Best results:**

|                             |     |                              |
|-----------------------------|-----|------------------------------|
| Olympic games:              | 14  | 2008                         |
| World championships :       | dnf | 2007                         |
| European cup                | 10b | 2004, 9 2005, 7 2006, 3 2007 |
| European U23 championships: | 13  | 2005                         |

Her husband is Italian international decathlete William Frullani (from 9 June 2007 in Firenze)

Personal best heptathlon: 13.35 1.81 13.75 24.34 6.44 39.80 2.13.8  
 1072 991 777 948 988 663 910  
 1072 2063 2840 3788 4776 5439 6349

Total points with personal best: 13.28 1.86 13.99 24.08 6.51 43.27 2.13.19  
 1083 1054 793 973 1010 730 918  
 1083 2137 2930 3903 4913 5643 6561



Career:

|            |     |              |          |        |                      |      |       |        |       |       |         |      |      |      |
|------------|-----|--------------|----------|--------|----------------------|------|-------|--------|-------|-------|---------|------|------|------|
| 5083(5032) | 1)  | BILA TSERKVA | 17.05.02 | J      | 15.83                | 1.77 | 10.48 | 26.39  | 5.90  | 32.72 | 2.30.64 | -0,2 | 0,2  | 1,1  |
| 5523       | 1)  | KIEV         | 4.07.03  | NC     | 14.65                | 1.78 | 11.31 | 25.31  | 6.12  | 32.43 | 2.22.0  | 1,7  | -1,2 | 1,0  |
| 5208       | 2)  | KIEV         | 16.05.04 | NP     | 14.45                | 1.75 | 10.64 | 25.80  | 6.06  | 26.12 | 2.27.95 | 0,6  | -0,5 | -0,1 |
| 5720       | 2)  | WOERDEN      | 21.05.04 | NC NED | 13.96                | 1.84 | 11.12 | 25.06  | 6.16  | 34.31 | 2.24.30 | 2,8  | 0,8  | 2,7  |
| 5461       | 5)  | KIEV         | 13.06.04 | NC     | 14.18                | 1.75 | 11.29 | 25.02  | 6.26  | 26.03 | 2.24.72 | -0,5 | 0,2  | 0,4  |
| 5455       | 10) | TALLINN      | 4.07.04  | EP-B   | 13.82                | 1.71 | 10.35 | 25.17  | 6.37  | 29.69 | 2.27.44 | 1,8  | 2,0  | 0,5  |
| 5678       | 1)  | HEXHAM       | 18.07.04 | INVT   | 14.18                | 1.83 | 11.44 | 25.78  | 6.38  | 33.93 | 2.25.69 | 0,0  | 0,4  | 0,2  |
| 5573       | 11) | SALO'        | 8.05.05  | INVT   | 14.10                | 1.76 | 12.04 | 25.68  | 5.83  | 38.68 | 2.25.38 | 0,1  | -1,6 | -0,1 |
| 5748w      | 13) | ARLES        | 5.06.05  | INVT   | 13.66                | 1.76 | 11.59 | 24.71  | 6.19w | 36.12 | 2.25.99 | 3,1  | 3,1  | 4,3  |
| 5677       | -)  | ARLES        | 5.06.05  | INVT   | with legal wind 5.96 |      |       |        |       |       |         | 1,9  |      |      |
| 5809       | 9)  | BYDGOSZCZ    | 3.07.05  | EP     | 13.75                | 1.84 | 11.64 | 24.85  | 5.85  | 40.58 | 2.25.85 | 0,7  | 0,6  | 1,2  |
| 5502       | 13) | ERFURT       | 15.07.05 | ECU23  | 14.10                | 1.74 | 11.46 | 25.62  | 6.15  | 33.55 | 2.26.35 | 0,3  | -0,5 | 0,0  |
| 5445       | 1)  | KIEV         | 25.07.05 | UKRCUP | 14.22                | 1.69 | 11.14 | 25.57  | 5.97  | 38.12 | 2.25.8  | -0,1 | 0,4  | 0,3  |
| 5209       | 1)  | SOFFIANO     | 30.04.06 | NP     | 13.6                 | 1.60 | 12.48 | 26.1   | 5.60  | 32.09 | 2.24.3  |      |      |      |
| 5952       | 2)  | DESENZANO    | 14.05.06 | INVT   | 13.48                | 1.76 | 12.34 | 24.62  | 6.38  | 35.70 | 2.20.89 | 0,1  | -0,4 | 0,0  |
| 5991       | 13) | GOTZIS       | 28.05.06 | INVT   | 13.57                | 1.76 | 13.14 | 24.65  | 6.00  | 41.11 | 2.19.70 | -1,2 | -0,7 | -0,5 |
| 6055w      | 3)  | ARLES        | 4.06.06  | INVT   | 13.46w               | 1.78 | 11.95 | 24.08w | 6.51w | 35.80 | 2.20.43 | 4,5  | 8,3  | 8,6  |
| 5721       | 2)  | YALTA        | 9.06.06  | NC     | 13.75                | 1.70 | 11.56 | 24.5   | 6.13  | 37.48 | 2.21.72 | 0,0  | 0,0  | 0,0  |
| 6010       | 7)  | ARLES        | 2.07.06  | EP     | 13.52                | 1.80 | 12.17 | 24.70  | 6.19  | 40.31 | 2.20.45 | 2,2  | 1,3  | 0,0  |
| 5942       | 16) | GOTEBORG     | 8.08.06  | EC     | 13.69                | 1.77 | 12.45 | 24.49  | 6.00  | 39.13 | 2.17.93 | 0,7  | 0,8  | -0,3 |
| 5824       | 11) | TALENCE      | 17.09.06 | INVT   | 13.65                | 1.81 | 12.40 | 24.5   | 5.82  | 40.10 | 2.26.17 | 0,5  | 1,2  | 0,0  |
| 5931       | 18) | GOTZIS       | 27.05.07 | INVT   | 13.76                | 1.82 | 13.13 | 24.84  | 6.24  | 36.22 | 2.24.93 | -1,4 | -2,7 | 0,0  |
| 6143       | 3)  | SZCZECIN     | 8.07.07  | EP     | 13.66                | 1.84 | 13.34 | 25.15  | 6.43  | 37.28 | 2.17.05 | 0,9  | 3,1  | 2,7  |
| 5852       | 3)  | BANGKOK      | 10.08.07 | WUG    | 13.78                | 1.78 | 12.59 | 24.51  | 6.31  | 34.41 | 2.25.47 | 0,3  | 0,5  | 1,9  |
| dnf        | -)  | OSAKA        | 26.08.07 | WC     | dnf                  |      |       |        |       |       |         | 0,4  |      |      |
| 6195       | 2)  | DESENZANO    | 11.05.08 | INVT   | 13.41                | 1.73 | 13.99 | 24.57  | 6.31  | 40.30 | 2.14.37 | 1,5  | -2,0 | 1,5  |
| 6203       | 2)  | YALTA        | 7.06.08  | NC     | 13.52                | 1.80 | 13.51 | 24.46  | 6.29  | 39.34 | 2.15.55 | -0,2 | -0,4 | 0,0  |
| 6306       | 1)  | HENGELO      | 29.06.08 | EP     | 13.28                | 1.78 | 13.77 | 24.39  | 6.34  | 41.89 | 2.15.38 | 1,4  | -0,2 | 3,4  |
| 6349ex     | 1)  | KYIV         | 13.07.08 |        | 13.35                | 1.81 | 13.75 | 24.34  | 6.44  | 39.80 | 2.13.8  |      |      |      |
| 6165       | 14) | BEIJING      | 16.08.08 | OG     | 13.52                | 1.80 | 13.18 | 24.35  | 6.40  | 35.89 | 2.15.23 | 0,4  | 0,0  | 0,0  |
| 6168       | 7)  | TALENCE      | 14.09.08 | INVT   | 13.65                | 1.82 | 11.35 | 24.46  | 6.27  | 43.27 | 2.13.19 | 1,2  | 3,5  | 2,0  |

Indoor

|      |     |            |          |        |      |      |       |      |         |                |  |  |  |
|------|-----|------------|----------|--------|------|------|-------|------|---------|----------------|--|--|--|
| 4023 | 5)  | SUMY       | 15.02.04 | NC     | 9.05 | 1.78 | 10.93 | 6.04 | 2.28.11 |                |  |  |  |
| 4022 | 5)  | SUMY       | 12.02.05 | NC     | 8.75 | 1.77 | 11.42 | 5.85 | 2.30.16 |                |  |  |  |
| 3936 | 1)  | FIRENZE    | 17.01.06 |        | 8.65 | 1.72 | 11.82 | 5.67 | 2.31.54 |                |  |  |  |
| 4213 | 1)  | NAPOLI     | 29.01.06 | NC     | 8.49 | 1.78 | 12.44 | 5.88 | 2.26.43 |                |  |  |  |
| 4283 | 3)  | SUMY       | 15.02.06 | V2-NC  | 8.57 | 1.78 | 12.48 | 6.07 | 2.24.48 |                |  |  |  |
| 4176 | -)  | FIRENZE    | 14.01.07 |        | 8.98 | 1.79 | 13.00 | 5.90 | 2.25.50 | SP&800 OUTDOOR |  |  |  |
| 4536 | 1)  | ANCONA     | 28.01.07 | NC ITA | 8.33 | 1.78 | 13.07 | 6.37 | 2.19.43 |                |  |  |  |
| 4397 | 10) | BIRMINGHAM | 2.03.07  | EC     | 8.45 | 1.82 | 12.12 | 6.23 | 2.23.52 |                |  |  |  |
| 4381 | 2)  | SUMY       | 14.02.07 | V2     | 8.46 | 1.78 | 12.19 | 6.24 | 2.21.47 |                |  |  |  |
| 4218 | 7)  | SUMY       | 23.02.08 | V2     | 8.53 | 1.71 | 12.51 | 5.94 | 2.20.60 |                |  |  |  |

## 22<sup>th</sup> International Meeting of Combined Events

I.A.A.F. WORLD COMBINED EVENTS CHALLENGE 2009

TROFEO "CITTA' DI DESENZANO DEL GARDA"(BS) - ITALY

Desenzano del Garda (Italy) "F. Ghizzi" Stadium - May 9<sup>th</sup> - 10<sup>th</sup>, 2009

Name: **Claudine MULLER**  
 Country: Switzerland  
 Date of birth: 27 February 1980  
 Place of birth: Bennwil Bl  
 Profession: MA Sport science  
 Club: BSC Old Boys Basel  
 Coach: Christian Oberer  
 Height: 1,78  
 Weight: 62

### Personal best:

|               |         |            |               |
|---------------|---------|------------|---------------|
| Heptathlon    | 5.752   | Hochdorf   | 17.08.08      |
| 100 m hurdles | 13.58   | Fribourg   | 1, 1 3.08.08  |
| High jump     | 1.75    | Landquart  | 10.06.06      |
|               | 1.78i   | St. Gallen | 15.02.09      |
| Shot put      | 13.23   | Balgach    | 13.09.03      |
| 200 m         | 24.78   | Hochdorf   | 0, 4 16.08.08 |
| Long jump     | 6.20    | Bern       | .05           |
| Javelin throw | 44.15   | Landquart  | 25.05.03      |
| 800 m         | 2.24.79 | Frauenfeld | 17.06.07      |

### Career:

|       |     |            |              |   |                   |
|-------|-----|------------|--------------|---|-------------------|
| 5112  | 4)  | HOCHDORF   | 13.08.00 NC  | 14.63 1.66 10.35 25.82 5.64 40.25 2.34.55 | 0, 1 0, 7 1, 3    |
| 5052  | 2)  | LANDQUART  | 25.05.03     | 14.84 1.68 13.17 26.96 5.50 44.15 2.50.56 | -1, 4 -1, 4 -0, 9 |
| 5243  | 3)  | BERN       | 3.08.03 NC   | 14.51 1.63 12.07 26.00 5.65 40.70 2.31.24 | 1, 7 0, 4 0, 4    |
| 5254  | 1)  | BALGACH    | 14.09.03     | 14.48 1.62 13.23 25.96 5.73 38.69 2.35.23 | 0, 4              |
| 5431  | 2)  | BALGACH    | 23.05.04     | 14.14 1.69 11.88 25.82 5.89 41.97 2.34.05 | 0, 6 0, 0 2, 6    |
| 5198  | 20) | TALLINN    | 4.07.04 EP-B | 14.10 1.62 10.95 25.85 5.75 38.83 2.33.15 | 2, 1 1, 5 2, 4    |
| 5293w | 2)  | WIL        | 15.08.04 NC  | 14.14w1.69 11.88 25.14 5.82 34.08 2.36.34 | 4, 1 3, 5 0, 1    |
| dnf   | -)  | SALO'      | 8.05.05 INVT | 14.65 1.64 11.34 26.56 5.41 35.87 dns     | -0, 7 -2, 3 1, 3  |
| dnf   | -)  | PAYERNE    | 7.08.05 NC   | 14.36 nm dns                              | -1, 2             |
| 2663  | -)  | LANDQUART  | 11.06.06 NC  | dnf 1.75 11.00 dnf 5.37 30.64 dnf         | 1, 3              |
| 5526  | 1)  | HOCHDORF   | 24.09.06     | 14.00 1.71 11.52 25.49 6.05 38.82 2.29.46 | 0, 2 0, 0 2, 4    |
| dnf   | -)  | DESENZANO  | 6.05.07 INVT | 14.19 1.74 10.67 25.25 nm 37.30 dns       | 0, 5 1, 2         |
| 5644  | 2)  | FRAUENFELD | 17.06.07 NC  | 13.69 1.72 10.91 24.90 5.98 39.30 2.24.79 | 1, 1 0, 3 1, 5    |
| 5680  | 6)  | TALLINN    | 8.07.07 EP-B | 13.85 1.75 11.16 25.10 6.07 40.06 2.26.20 | -1, 0 1, 9 1, 2   |



|        |     |            |               |   |                 |  |
|--------|-----|------------|---------------|---|-----------------|--|
| 5328   | 10) | BANGKOK    | 10.08.07 WUG  | 14.07 1.72 11.71 25.54 5.68 36.89 2.34.30 | 0, 3 0, 5 2, 0  |  |
| 5727   | 9)  | DESENZANO  | 11.05.08 INVT | 13.91 1.73 12.44 25.59 6.15 41.91 2.27.70 | 0, 9 -2, 0 0, 3 |  |
| 5570   | 18) | HENGELO    | 29.06.08 EP   | 14.01 1.72 11.90 25.06 6.07 37.61 2.30.57 | 0, 8 -0, 2 1, 9 |  |
| 5752   | 1)  | HOCHDORF   | 17.08.08 NC   | 13.58 1.72 12.13 24.78 6.00 39.75 2.25.94 | 0, 0 0, 4 0, 0  |  |
| dnf    | -)  | HOCHDORF   | 28.09.08      | 14.24 1.68 11.02 dnf dns                  | 0, 8            |  |
| Indoor |     |            |               |   |                 |  |
| 4130   | 1)  | MAGGLINGEN | 22.02.04 NC   | 8.49 1.69 12.26 5.98 2.25.70              |                 |  |
| 3798   | 1)  | MAGGLINGEN | 26.02.06 NC   |   |                 |  |
| 4195   | 1)  | ST. GALLEN | 15.02.09 NC   | 8.47 1.78 11.89 6.09 2.30.4               |                 |  |

## 22<sup>th</sup> International Meeting of Combined Events

I.A.A.F. WORLD COMBINED EVENTS CHALLENGE 2009

TROFEO "CITTA' DI DESENZANO DEL GARDA"(BS) - ITALY

Desenzano del Garda (Italy) "F. Ghizzi" Stadium - May 9<sup>th</sup> - 10<sup>th</sup>, 2009

Name: **Malgorzata RESZKA**  
 Country: Poland  
 Date of birth: 23 August 1989  
 Place of birth: Bydgoszcz  
 Profession: Student of University  
 Club: Zewisza Bydgoszcz  
 Coach: Wieslaw Czapiewski  
 Height: 1,70  
 Weight: 57

### Personal best:

|               |         |              |      |          |
|---------------|---------|--------------|------|----------|
| Heptathlon    | 5.444   | Zielona Gora |      | 7.06.08  |
| 100 m hurdles | 15.36   | Hengelo      | 1,3  | 21.07.07 |
|               | 15.15w  | Torun        | 2,1  | 9.06.07  |
| High jump     | 1.75    | Lodz         |      | 19.05.07 |
| Shot put      | 10.82   | Grudziadz    |      | 12.05.08 |
| 200 m         | 25.40   | Zielona Gora | 0,7  | 6.06.08  |
| Long jump     | 6.23    | Zielona Gora | -0,3 | 7.06.08  |
| Javelin throw | 42.05   | Zielona Gora |      | 7.06.08  |
| 800 m         | 2.22.73 | Zielona Gora |      | 7.06.08  |

### Career:

|      |     |              |          |      |       |      |       |       |      |       |         |      |      |      |
|------|-----|--------------|----------|------|-------|------|-------|-------|------|-------|---------|------|------|------|
| 5140 | 1)  | TORUN        | 10.06.07 | NCJ  | 15.15 | 1.72 | 9.81  | 25.79 | 5.75 | 36.15 | 2.26.46 | 2,1  | 0,4  | 1,4  |
| 4972 | 23) | HENGELO      | 22.07.07 | ECJ  | 15.36 | 1.75 | 8.44  | 25.61 | 5.85 | 35.76 | 2:36.76 | 1,3  | -0,2 | 1,6  |
| 5258 | 1)  | GRUDZIADZ    | 13.05.08 |      | 15.61 | 1.72 | 10.82 | 25.70 | 5.89 | 39.14 | 2.26.12 | -0,1 | -0,9 | 2,3  |
| 5444 | 1)  | ZIELONA GORA | 7.06.08  | NCJ  | 15.41 | 1.67 | 10.66 | 25.40 | 6.23 | 42.05 | 2.22.73 | 1,1  | 0,7  | -0,3 |
| 5323 | 14) | BYDGOSZCZ    | 12.07.08 | WCJ  | 15.69 | 1.69 | 10.63 | 25.48 | 6.16 | 38.99 | 2.24.19 | -1,5 | -2,6 | -0,4 |
| 5058 | 10) | WOERDEN      | 31.08.08 | INVT | 15.72 | 1.72 | 10.67 | 26.19 | 5.85 | 37.38 | 2.33.10 | -0,9 | -2,6 | -0,7 |

### Indoor

|      |    |       |          |     |      |      |       |      |         |
|------|----|-------|----------|-----|------|------|-------|------|---------|
| 3819 | 1) | SPALA | 16.02.08 | NCJ | 9.27 | 1.75 | 10.13 | 6.08 | 2.34.55 |
| 3788 | 3) | SPALA | 7.02.09  | NC  | 9.14 | 1.69 | 10.71 | 5.75 | 2.28.27 |





## 22<sup>th</sup> International Meeting of Combined Events

I.A.A.F. WORLD COMBINED EVENTS CHALLENGE 2009

TROFEO "CITTA' DI DESENZANO DEL GARDA"(BS) - ITALY

Desenzano del Garda (Italy) "F. Ghizzi" Stadium - May 9<sup>th</sup> - 10<sup>th</sup>, 2009

Nome/Name **Cecilia RICALI**  
 Nata/Born 20.01.85, Voghera (PV)  
 1.74m, 58kg ;  
 Club Darra Atl. Torveca Vigevano  
 2006' GS Fiamme Azzurre  
 Allenatore/Coach Francesco Gioia

**Migliori risultati/Personal best:**

|            |      |           |         |       |      |       |       |      |       |         |
|------------|------|-----------|---------|-------|------|-------|-------|------|-------|---------|
| Heptathlon | 5727 | Desenzano | 6.05.07 | 14.14 | 1.74 | 11.32 | 25.75 | 6.09 | 37.35 | 2.12.00 |
|            |      |           |         | 959   | 903  | 616   | 819   | 877  | 617   | 936     |
|            |      |           |         | 959   | 1862 | 2478  | 3297  | 4174 | 4791  | 5727    |

|               |         |           |      |          |                             |                  |
|---------------|---------|-----------|------|----------|-----------------------------|------------------|
| 100 m hurdles | 13.95   | Rieti     | 1,5  | 22.07.06 | Curriculum/Best results     |                  |
| High jump     | 1.76    | Debrecen  |      | 14.07.07 | World junior championships: | 9 2004           |
|               | 1.78i   | Ancona    |      | 28.01.07 | European U23 Championships  | 10 2005, 15 2007 |
| Shot put      | 11.77   | Rieti     |      | 2.06.07  |                             |                  |
| 200 m         | 25.44   | Debrecen  | -0,8 | 14.07.07 |                             |                  |
| Long jump     | 6.09    | Desenzano | 1,7  | 6.05.07  |                             |                  |
|               | 6.13w   | Yalta     | 2,8  | 2.07.06  |                             |                  |
| Javelin throw | 37.73   | Rieti     |      | 3.06.07  |                             |                  |
| 800 m         | 2.11.98 | Debrecen  |      | 15.07.07 |                             |                  |
| 1st day       | 3304    | Rieti     |      | 2.06.07  |                             |                  |
| 2nd day       | 2430    | Desenzano |      | 6.05.07  |                             |                  |
| 400 m hurdles | 60.53   | Rieti     |      | 20.05.07 |                             |                  |

|  |       |      |       |       |      |       |         |  |
|--|-------|------|-------|-------|------|-------|---------|--|
| Totale ideale/Total points with personal best: | 13.95 | 1.78 | 11.77 | 25.44 | 6.13 | 37.73 | 2.11.98 |  |
|  | 985   | 953  | 646   | 847   | 890  | 624   | 936     |  |
|  | 985   | 1938 | 2584  | 3431  | 4321 | 4945  | 5881    |  |



Career:

|        |                 |          |       |       |      |       |       |       |       |         |      |      |      |
|--------|-----------------|----------|-------|-------|------|-------|-------|-------|-------|---------|------|------|------|
| 4338es | 1)FORLI'        | 8.09.02  | 14.51 | 1.60  | 8.86 | 5.13  | 29.59 | 59.16 |       |         |      |      |      |
| -----  |                 |          |       |       |      |       |       |       |       |         |      |      |      |
| 5094   | 14)DESENZANO    | 11.05.03 | INVT  | 14.21 | 1.64 | 10.12 | 25.92 | 5.42  | 32.84 | 2.20.77 | 1,2  | -0,6 | 0,2  |
| 4876   | 1)CAMPI BISENZ. | 1.06.03  | NCJ   | 14.45 | 1.66 | 9.43  | 26.34 | 5.41  | 29.58 | 2.25.46 | -2,0 | -2,4 | 0,0  |
| 4910   | 7)FORLI'        | 14.09.03 | CDS   | 16.72 | 1.63 | 9.89  | 25.90 | 5.92  | 30.53 | 2.16.56 | -0,9 | 1,0  | 5,8  |
| 5398   | 1)MILANO        | 2.05.04  | CDS   | 14.28 | 1.72 | 10.67 | 25.60 | 5.84  | 30.21 | 2.15.06 |      |      |      |
| 5364   | 1)BIELLA        | 30.05.04 | NCJ   | 14.1  | 1.66 | 10.76 | 25.4  | 5.88  | 31.76 | 2.14.8  |      |      |      |
| 5459   | 9)GROSSETO      | 17.07.04 | WCJ   | 14.18 | 1.74 | 10.45 | 25.74 | 5.78  | 33.57 | 2.14.72 | 0,6  | -0,3 | 0,3  |
| 4893   | 3)OSTIA         | 12.09.04 | CDS   | 14.72 | 1.63 | 9.97  | 26.14 | 5.32  | 29.53 | 2.20.64 | -0,7 | -0,7 | -0,7 |
| dnf    | -)VERONA        | 24.04.05 |       | 14.3  | 1.57 | 11.02 | 26.2  | 5.52  | nm    | dns     |      |      |      |
| dnf    | -)MILANO        | 1.05.05  | CDS   | 14.36 | dns  |       |       |       |       |         |      |      |      |
| 5403   | 15)SALO'        | 8.05.05  | INVT  | 14.27 | 1.67 | 11.00 | 25.98 | 5.80  | 34.20 | 2.14.15 | -0,2 | -2,3 | 1,3  |
| 5610   | 10)ERFURT       | 15.07.05 | ECU23 | 14.17 | 1.71 | 11.05 | 25.58 | 6.08  | 34.16 | 2.12.57 | -0,2 | -0,6 | 0,5  |
| 5310   | 3)FORLI'        | 2.10.05  | NC    | 14.18 | 1.66 | 10.70 | 26.03 | 5.75  | 34.60 | 2.18.58 | 0,7  | 1,0  | -0,3 |
| 5421   | 12)DESENZANO    | 14.05.06 | INVT  | 14.52 | 1.70 | 11.08 | 26.31 | 5.76  | 36.18 | 2.13.15 | -1,0 | 0,6  | 1,6  |
| 5490   | 2)FIRENZE       | 3.06.06  | NC    | 14.11 | 1.72 | 10.97 | 25.63 | 5.65  | 36.59 | 2.15.97 | 1,6  | -0,5 | 1,1  |
| 5549   | 13)YALTA        | 2.07.06  | EP-B  | 14.49 | 1.75 | 10.84 | 25.91 | 6.13  | 35.78 | 2.17.66 | -1,1 | 0,0  | 2,8  |
| 5210   | 2)MLFETTA       | 17.09.06 | CDS   | 14.64 | 1.69 | 10.36 | 26.26 | 5.62  | 35.95 | 2.19.92 | 0,8  | 0,7  | 0,8  |
| 5727   | 6)DESENZANO     | 6.05.07  | INVT  | 14.14 | 1.74 | 11.32 | 25.75 | 6.09  | 37.35 | 2.12.00 | 0,7  | 1,2  | 1,7  |
| 5535   | 1)RIETI         | 3.06.07  | NCU23 | 14.27 | 1.72 | 11.77 | 25.54 | 5.60  | 37.73 | 2.16.04 | -2,1 | 0,9  | -1,8 |
| 5669   | 15)DEBRECEN     | 15.07.07 | ECU23 | 14.19 | 1.76 | 11.12 | 25.44 | 5.82  | 36.90 | 2.11.98 | -0,5 | -0,8 | 1,3  |
| 5396   | 1)SCAFATI       | 16.09.07 | CDS   | 14.42 | 1.72 | 11.10 | 26.32 | 5.69  | 34.97 | 2.14.55 | -0,6 | -1,6 | 0,0  |

Indoor

|      |          |          |       |      |      |       |      |         |  |  |  |  |  |
|------|----------|----------|-------|------|------|-------|------|---------|--|--|--|--|--|
| 3599 | 5)GENOVA | 16.02.03 | NC    | 9.22 | 1.66 | 9.48  | 5.23 | 2.21.02 |  |  |  |  |  |
| 4009 | 3)NAPOLI | 15.02.04 | NC    | 8.75 | 1.72 | 10.14 | 5.78 | 2.18.43 |  |  |  |  |  |
| 3853 | 1)ANCONA | 12.02.05 | NCU23 | 8.89 | 1.63 | 10.60 | 5.75 | 2.21.29 |  |  |  |  |  |
| 4080 | 1)NAPOLI | 29.01.06 | NC    | 8.79 | 1.75 | 10.67 | 5.74 | 2.16.92 |  |  |  |  |  |
| 4149 | 1)ANCONA | 28.01.07 | NC    | 8.78 | 1.78 | 11.04 | 5.76 | 2.16.98 |  |  |  |  |  |

## 22<sup>th</sup> International Meeting of Combined Events

I.A.A.F. WORLD COMBINED EVENTS CHALLENGE 2009

TROFEO "CITTA' DI DESENZANO DEL GARDA"(BS) - ITALY

Desenzano del Garda (Italy) "F. Ghizzi" Stadium - May 9<sup>th</sup> - 10<sup>th</sup>, 2009

Name: **Nadezhda SERGEYEVA**  
 Country: Russia  
 Date of birth: 13 June 1987  
 Place of birth: Kemerovo  
 Club: Lokomotiv  
 Coach: Anatoliy Kanashev - Anatoliy Verlan  
 Height: 1,75  
 Weight: 63

### Personal best:

|               |         |             |               |
|---------------|---------|-------------|---------------|
| Heptathlon    | 5.786   | Tula        | 15.06.05      |
| 100 m hurdles | 14.19   | Kaunas      | -2,0 23.07.05 |
| High jump     | 1.78    |             | .08           |
| Shot put      | 13.85   |             | .08           |
| 200 m         | 24.94   | Tula        | 0,3 14.06.05  |
| Long jump     | 6.18    | Chelyabinsk | 0,7 16.06.08  |
| Javelin throw | 38.41   | Tula        | 23.07.06      |
| 800 m         | 2.14.22 | Sochi       | 27.05.07      |

### Career:

|      |     |             |          |         |       |      |       |       |      |       |         |      |      |      |
|------|-----|-------------|----------|---------|-------|------|-------|-------|------|-------|---------|------|------|------|
| 5444 | 2)  | TULA        | 24.06.04 | NCJ     | 14.56 | 1.70 | 12.51 | 25.24 | 5.82 | 28.74 | 2.15.93 | 1,9  | 0,3  | -0,1 |
| 5427 | 10) | GROSSETO    | 17.07.04 | WCJ     | 14.36 | 1.62 | 12.76 | 25.17 | 5.68 | 32.14 | 2.15.35 | 1,7  | -0,3 | 0,4  |
| 5614 | 2)  | SOCHI       | 18.05.05 | RUSCUPJ | 14.57 | 1.70 | 13.04 | 25.52 | 5.92 | 35.03 | 2.14.95 | 0,1  |      | 1,8  |
| 5786 | 7)  | TULA        | 15.06.05 | NC      | 14.22 | 1.73 | 12.57 | 24.94 | 6.03 | 36.95 | 2.15.24 | 0,3  | -0,3 | -0,3 |
| 5644 | 2)  | TULA        | 3.07.05  | NCJ     | 14.57 | 1.68 | 12.98 | 25.15 | 6.07 | 35.37 | 2.16.89 | -0,4 | 0,4  | 1,1  |
| 5740 | 4)  | KAUNAS      | 24.07.05 | ECJ     | 14.19 | 1.73 | 12.96 | 25.47 | 5.96 | 36.37 | 2.14.95 | -2,0 | -0,9 | 0,0  |
| 5461 | 2)  | SOCHI       | 27.05.06 |         | 14.61 | 1.70 | 12.05 | 25.46 | 5.80 | 34.92 | 2.18.48 | -1,1 | -1,1 | -0,2 |
| 5565 | 3)  | TULA        | 23.07.06 | NCJ     | 14.42 | 1.70 | 12.75 | 25.30 | 5.57 | 38.41 | 2.17.14 | -1,7 | -0,2 | 0,2  |
| 5767 | 3)  | SOCHI       | 27.05.07 | U23     | 14.22 | 1.70 | 13.33 | 25.17 | 6.04 | 35.37 | 2.14.22 |      |      |      |
| 5388 | 7)  | SOCHI       | 15.05.08 | CUP     | 14.61 | 1.68 | 12.83 | 26.46 | 5.90 | 34.32 | 2.20.76 | 1,2  |      | 1,1  |
| 5721 | 8)  | CHELYABINSK | 16.06.08 | NC      | 14.37 | 1.77 | 13.32 | 25.46 | 6.18 | 33.52 | 2.20.92 | 0,5  | 0,2  | 0,7  |
| 5542 | 3)  | VOLGOGRAD   | 20.09.08 | NP      | 14.66 | 1.73 | 13.17 | 26.00 | 5.96 | 36.87 | 2.22.95 | 0,5  | 1,2  | 0,8  |

### Indoor

|      |    |           |          |         |      |      |       |      |         |
|------|----|-----------|----------|---------|------|------|-------|------|---------|
| 4034 | 1) | KEMEROVO  | 18.12.04 | RUSS.CJ | 8.78 | 1.67 | 12.01 | 5.85 | 2.22.21 |
| 4004 | 2) | SUMY      | 15.02.06 | V2J     | 8.96 | 1.71 | 12.60 | 5.69 | 2.24.58 |
| 4054 | 5) | KRASNODAR | 30.01.07 | NCU23   | 8.92 | 1.68 | 12.71 | 5.95 | 2.25.12 |
| 4345 | 4) | PENZA     | 4.02.09  | NC      | 8.72 | 1.74 | 13.35 | 6.04 | 2.17.31 |



## 22<sup>th</sup> International Meeting of Combined Events

I.A.A.F. WORLD COMBINED EVENTS CHALLENGE 2009

TROFEO "CITTA' DI DESENZANO DEL GARDA"(BS) - ITALY

Desenzano del Garda (Italy) "F. Ghizzi" Stadium - May 9<sup>th</sup> - 10<sup>th</sup>, 2009

Name: **Margaret SIMPSON**  
 Country: Ghana  
 Date of birth: 31 December 1981  
 Place of birth: Krapa  
 Club: -  
 Coach: Aleksandr Nyeovski  
 Height: 1,62  
 Weight: 53

|                |         |               |   |
|----------------|---------|---------------|---|
| Personal best: |         | Best results: |   |
| Heptathlon     | 6.423   | Gotzis        | 29.05.05 Olympic games: 9 2004                                |
| 100 m hurdles  | 13.41   | Gotzis        | -0,1 28.05.05 World championships: dnf 2003, 3 2005, dnf 2007 |
| High jump      | 1.85    | Gotzis        | 28.05.05 Africa championships: 1 2002, 1 2004                 |
| Shot put       | 13.33   | Helsinki      | 6.08.05 National Record: Heptathlon 5683 Desenzano 13.05.01   |
| 200 m          | 24.38   | Alger         | 20.07.07 5836 Arles 10.06.01                                  |
| Long jump      | 6.32    | Gotzis        | 0,7 29.05.05 5844 Desenzano 12.05.02                          |
| Javelin throw  | 56.36   | Helsinki      | 7.08.05 6004 Arles 2.06.02                                    |
| 800 m          | 2.17.02 | Helsinki      | 7.08.05 6120 Gotzis 1.06.03                                   |
| 1st day        | 3.661   | Gotzis        | 28.05.05 6152 Abuja 15.10.03                                  |
| 2nd day        | 2.762   | Gotzis        | 29.05.05 6306 Gotzis 30.05.04                                 |
|                |         |               | 6423 Gotzis 29.05.05  |
|                |         | Javelin       | 53.86 Desenzano 13.05.01                                      |
|                |         |               | 54.76 Reduit 18.04.04   |
|                |         |               | 56.29 Brazzaville 15.07.04                                    |
|                |         |               | 56.36 Helsinki 7.08.05  |

Personal best heptathlon: 13.41 1.85 13.01 24.55 6.32 52.71 2.21.71  
 1063 1041 728 929 949 913 800  
 1063 2104 2832 3661 4710 5623 6423  
 Total points with personal best: 13.41 1.85 13.33 24.38 6.32 56.36 2.17.02  
 1063 1041 749 945 949 984 864  
 1063 2104 2853 3798 4747 5731 6595





Career:

|       |     |                |          |       |        |      |       |        |       |       |      |     |      |      |      |
|-------|-----|----------------|----------|-------|--------|------|-------|--------|-------|-------|------|-----|------|------|------|
| 5366  | 1)  | TUNIS          | 25.07.99 | AFRCJ | 15.10  | 1.70 | 10.20 | 25.32  | 5.83  | 39.80 | 2.20 | 2.0 | 0,6  | 2,9  | 0,4  |
| 5089  | 4)  | JOHANNESBURG   | 18.09.99 | AFRG  | 14.75  | 1.73 | 9.15  | 24.96  | 5.25  | 38.57 | 2.30 | 1.4 | 0,0  | 0,5  | 0,0  |
| 5543  | 18) | ARLES          | 4.06.00  | INVTJ | 14.45  | 1.74 | 11.02 | 25.24  | 5.78  | 48.58 | 2.33 | 6.9 | 0,8  | 1,3  | 2,0  |
| 5507  | 5)  | ALGER          | 13.07.00 | AFRC  | 14.48  | 1.79 | 11.27 | 25.53  | 5.64  | 44.32 | 2.30 | 5.6 | -0,1 | -0,5 |      |
| dnf   | -)  | SANTIAGO CHILE | 21.10.00 | WCJ   | 14.77  | nm   | dns   |        |       |       |      |     | 0,8  |      |      |
| 5683  | 6)  | DESENZANO      | 13.05.01 | INVT  | 14.27  | 1.73 | 11.20 | 25.19  | 5.66  | 53.86 | 2.30 | 0.9 | 0,3  | 0,4  | 2,1  |
| 5836  | 4)  | ARLES          | 10.06.01 | INVT  | 14.09  | 1.77 | 11.48 | 25.02  | 6.00  | 53.04 | 2.33 | 6.1 | 0,5  | 0,7  | 1,3  |
| 5748  | 13) | EDMONTON       | 5.08.01  | WC    | 14.07  | 1.76 | 11.14 | 25.11  | 5.57  | 50.76 | 2.23 | 5.4 | -0,8 |      | 1,0  |
| 5844  | 6)  | DESENZANO      | 12.05.02 | INVT  | 13.87  | 1.76 | 11.54 | 24.72  | 5.63  | 49.82 | 2.23 | 2.5 | 0,9  | -0,7 | 0,0  |
| 6004  | 3)  | ARLES          | 2.06.02  | INVT  | 13.55  | 1.79 | 11.37 | 24.79  | 5.90  | 50.44 | 2.23 | 1.2 | -0,1 | -2,1 | 0,2  |
| 5906  | 3)  | MANCHESTER     | 27.07.02 | CG    | 13.81  | 1.80 | 11.10 | 24.87  | 5.80  | 48.00 | 2.20 | 8.5 |      |      |      |
| 6105w | 1)  | TUNIS          | 7.08.02  | AFRC  | 13.93  | 1.84 | 11.65 | 24.62  | 6.13w | 51.10 | 2.24 | 9.7 | 0,5  | 4,7  | 3,2  |
| 5952  | 1)  | DESENZANO      | 11.05.03 | INVT  | 13.77  | 1.70 | 12.60 | 25.14  | 5.97  | 52.79 | 2.24 | 9.6 | 1,2  | -0,5 | 0,1  |
| 6120  | 5)  | GOTZIS         | 1.06.03  | INVT  | 13.82  | 1.76 | 12.55 | 24.77  | 6.06  | 53.38 | 2.22 | 6.3 | -0,2 | 0,0  | 1,8  |
| dnf   | -)  | PARIS          | 24.08.03 | WC    | 13.68  | 1.76 | 12.62 | 24.84  | 5.96  | dns   |      |     | -0,2 | 0,7  | -0,3 |
| 6152  | 1)  | ABUJA          | 15.10.03 | AFRG  | 13.47  | 1.81 | 12.09 | 24.72  | 6.11  | 50.59 | 2.23 | 9.4 | 1,8  | -0,3 | -0,1 |
| 6061  | 4)  | DESENZANO      | 9.05.04  | INVT  | 13.74  | 1.73 | 12.37 | 25.01  | 5.98  | 52.65 | 2.19 | 6.4 | 2,0  | -0,2 | -0,8 |
| 6306  | 5)  | GOTZIS         | 30.05.04 | INVT  | 13.54  | 1.77 | 12.90 | 24.55  | 6.25  | 54.17 | 2.21 | 5.0 | 0,6  | 1,6  | 0,5  |
| 6154  | 1)  | BRAZZAVILLE    | 15.07.04 | AFRC  | 13.62  | 1.76 | 12.87 | 24.54  | 6.07  | 56.29 | 2.30 | 1.0 | 1,4  | 0,0  | -0,9 |
| 6253  | 9)  | ATHINAI        | 21.08.04 | OG    | 13.56  | 1.79 | 12.41 | 24.62  | 6.02  | 53.32 | 2.17 | 7.2 | 0,0  | -0,1 | -0,1 |
| 5712  | 1)  | ST. DENIS      | 2.04.05  |       | 14.06  | 1.72 | 11.66 | 26.10  | 6.04  | 48.75 | 2.26 | 4.7 | 1,8  | 2,0  |      |
| 6006  | 1)  | SALO'          | 8.05.05  | INVT  | 13.93  | 1.76 | 12.73 | 25.61  | 6.09  | 48.41 | 2.18 | 6.0 | 0,1  | -3,3 | -0,6 |
| 6423  | 4)  | GOTZIS         | 29.05.05 | INVT  | 13.41  | 1.85 | 13.01 | 24.55  | 6.32  | 52.71 | 2.21 | 7.1 | -0,8 | 1,0  | 0,7  |
| 6375  | 3)  | HELSINKI       | 7.08.05  | WC    | 13.55  | 1.79 | 13.33 | 24.94  | 6.09  | 56.36 | 2.17 | 0.2 | -0,4 | -1,0 | 0,0  |
| 5954  | 3)  | DESENZANO      | 6.05.07  | INVT  | 13.89  | 1.77 | 12.40 | 25.65  | 6.09  | 50.23 | 2.24 | 7.2 | 0,2  | 0,6  | -0,2 |
| 6058w | 5)  | ARLES          | 3.06.07  | INVT  | 13.62w | 1.73 | 12.45 | 24.80w | 5.92  | 51.91 | 2.20 | 5.4 | 4,5  | 7,7  | 1,1  |
| 6279  | 1)  | ALGER          | 21.07.07 | AAG   | 13.54  | 1.81 | 12.81 | 24.38  | 6.02  | 53.33 | 2.21 | 5.7 | -0,5 | 1,2  | 0,7  |
| dnf   | -)  | OSAKA          | 26.08.07 | WC    | 13.69  | 1.74 | dns   |        |       |       |      |     | -0,8 |      |      |
| 5667  | 1)  | REDUIT         | 19.04.09 | AFRCH | 14.10  | 1.70 | 12.43 | 25.91  | 5.74  | 50.59 | 2.27 | 8.3 |      |      |      |

## 22<sup>th</sup> International Meeting of Combined Events

I.A.A.F. WORLD COMBINED EVENTS CHALLENGE 2009

TROFEO "CITTA' DI DESENZANO DEL GARDA"(BS) - ITALY

Desenzano del Garda (Italy) "F. Ghizzi" Stadium - May 9<sup>th</sup> - 10<sup>th</sup>, 2009

Name: **Sushmita SINGHA ROY**  
 Country: India  
 Date of birth: 26 March 1984  
 Place of birth: Midnapur, WB  
 Profession: Service (Rly)  
 Club: ACC  
 Coach: Dr. Kuntal Roy  
 Height: 1,78  
 Weight: 64

|                |                 |                               |                |
|----------------|-----------------|-------------------------------|----------------|
| Personal best: |                 | Best results:                 |                |
| Heptathlon     | 6.027 Bangalore | 18.07.08 Olympic games:       | 32 2008        |
| 100 m hurdles  | 13.91 Bangalore | 17.07.08 Asian championships: | 2 2005, 3 2007 |
| High jump      | 1.80 Kolkata    | 12.06.05 Commonwealth games:  | 11 2006        |
| Shot put       | 11.93 Bangalore | 17.07.08 World youth games:   | 3 2000         |
| 200 m          | 23.78 Bangalore |                               |                |
| Long jump      | 6.25 Bhopal     | 27.02.08                      |                |
| Javelin throw  | 41.78 Madurai   | 18.06.08                      |                |
| 800 m          | 2.13.76 Madurai | 18.06.08                      |                |
| 1st day        | 3.584 Bangalore | 17.07.08                      |                |
| 2nd day        | 2.529 Madurai   | 18.06.08                      |                |

Personal best heptathlon: 13.91 1.77 11.93 23.78 6.24 39.91 2.18.26  
 991 941 656 1002 924 666 847  
 991 1932 2588 3590 4514 5180 6027

Total points with personal best: 13.91 1.80 11.93 23.78 6.25 41.78 2.13.76  
 991 978 656 1002 927 701 910  
 991 1969 2625 3627 4554 5255 6165

### Career:

|      |     |           |          |          |       |      |       |       |      |       |         |      |     |      |  |  |  |  |  |  |
|------|-----|-----------|----------|----------|-------|------|-------|-------|------|-------|---------|------|-----|------|--|--|--|--|--|--|
| 5211 | 1)  | KOLKATA   | 5.06.04  |          |       |      |       |       |      |       |         |      |     |      |  |  |  |  |  |  |
| 5105 | 2)  | CHENNAI   | 20.07.04 | NC       | 14.80 | 1.67 | 10.69 | 25.80 | 5.86 | 31.97 | 2.28.79 |      |     |      |  |  |  |  |  |  |
| 5287 | 1)  | BANGALORE | 6.07.05  |          | 14.78 | 1.75 | 10.59 | 24.85 | 5.74 | 29.13 | 2.21.75 |      |     |      |  |  |  |  |  |  |
| 5419 | 1)  | CHENNAI   | 2.08.05  |          | 14.60 | 1.75 | 11.14 | 24.89 | 5.91 | 32.58 | 2.24.80 |      |     |      |  |  |  |  |  |  |
| 5308 | 2)  | INCHEON   | 2.09.05  | ASIC     | 14.45 | 1.71 | 10.22 | 25.05 | 5.82 | 32.85 | 2.23.79 | -0,2 | 0,0 | 0,5  |  |  |  |  |  |  |
| 5872 | 1)  | NEW DELHI | 3.03.06  | FED CUP  | 13.90 | 1.72 | 11.38 | 24.13 | 6.17 | 38.61 | 2.16.72 |      |     |      |  |  |  |  |  |  |
| 4420 | 11) | MELBOURNE | 22.03.06 | CG       | 14.01 | 1.70 | 10.53 | dnf   | 5.95 | 33.12 | 2.33.11 | 0,5  |     | -1,1 |  |  |  |  |  |  |
| 5118 | 23) | DESENZANO | 14.05.06 | INVT     | 14.66 | 1.70 | 10.17 | 25.11 | 5.94 | 32.95 | 2.38.14 | -0,3 | 0,8 | 2,5  |  |  |  |  |  |  |
| 5677 | 2)  | NEW DELHI | 6.10.06  | NC       | 14.11 | 1.72 | 11.37 | 24.10 | 6.11 | 32.45 | 2.18.85 |      |     |      |  |  |  |  |  |  |
| 5761 | 2)  | CHENNAI   | 5.11.06  | INT. ST. | 14.17 | 1.74 | 11.26 | 24.26 | 6.10 | 37.60 | 2.19.16 |      |     |      |  |  |  |  |  |  |

|      |     |            |          |          |       |      |       |       |      |       |         |     |     |     |  |  |  |  |  |     |
|------|-----|------------|----------|----------|-------|------|-------|-------|------|-------|---------|-----|-----|-----|--|--|--|--|--|-----|
| 5088 | 2)  | GAWAHATI   | 13.02.07 |          | 14.52 | 1.68 | 10.30 | 25.71 | 5.66 | 29.73 | 2.24.57 |     |     |     |  |  |  |  |  |     |
| 5137 | 1)  | PUNE       | 29.06.07 |          | 14.67 | 1.67 | 10.84 | 25.46 | 5.81 | 30.64 | 2.27.70 |     |     |     |  |  |  |  |  | 0,0 |
| 5154 | 3)  | AMMAN      | 26.07.07 | ASIC     | 14.94 | 1.69 | 10.54 | 25.21 | 5.81 | 32.16 | 2.27.90 |     |     |     |  |  |  |  |  |     |
| 5262 | 4)  | LAMSHEDPUR | 24.10.07 | NC       | 15.1  | 1.67 | 10.54 | 24.8  | 5.74 | 38.69 | 2.22.79 |     |     |     |  |  |  |  |  |     |
| 5866 | 1)  | BHOPAL     | 27.02.08 | FED CUP  | 14.39 | 1.73 | 11.44 | 23.97 | 6.25 | 40.11 | 2.18.28 | 1,0 | 0,1 | 0,1 |  |  |  |  |  |     |
| 5975 | 2)  | MADURAI    | 18.06.08 | INT. ST. | 14.11 | 1.74 | 11.41 | 24.24 | 6.22 | 41.78 | 2.13.76 |     |     |     |  |  |  |  |  |     |
| 6027 | 2)  | BANGALORE  | 18.07.08 | NC       | 13.91 | 1.77 | 11.93 | 23.78 | 6.24 | 39.91 | 2.18.26 | 0,0 | 0,0 | 0,0 |  |  |  |  |  |     |
| 5705 | 32) | BEIJING    | 16.08.08 | OG       | 14.11 | 1.71 | 11.27 | 24.34 | 5.98 | 39.79 | 2.21.14 | 0,2 | 0,3 | 0,5 |  |  |  |  |  |     |



## 22<sup>th</sup> International Meeting of Combined Events

I.A.A.F. WORLD COMBINED EVENTS CHALLENGE 2009

TROFEO "CITTA' DI DESENZANO DEL GARDA"(BS) - ITALY

Desenzano del Garda (Italy) "F. Ghizzi" Stadium - May 9<sup>th</sup> - 10<sup>th</sup>, 2009

Name: **Lucie SLANICKOVA**  
 Country: Slovakia  
 Date of birth: 8 November 1988  
 Place of birth: Povazska Bystrica (SVK)  
 Club: Dupnica Nad Vahom  
 Coach: Eva Miklovcova  
 Height: 1.78  
 Weight: 67

Personal best:

|               |         |        |      |          |
|---------------|---------|--------|------|----------|
| Heptathlon    | 5.222   | Werden |      | 31.08.08 |
| 100 m hurdles | 14.87   |        |      | .08      |
| High jump     | 1.73    |        |      | .08      |
| Shot put      | 10.64   |        |      | .08      |
| 200 m         | 24.99   | Kladno | -0,7 | 18.06.08 |
| Long jump     | 5.97    |        |      | .08      |
| Javelin throw | 37.78   |        |      | .08      |
| 800 m         | 1.17.23 | Kladno |      | 19.06.08 |

Career:

|      |     |         |          |      |       |      |       |       |      |       |         |      |      |      |
|------|-----|---------|----------|------|-------|------|-------|-------|------|-------|---------|------|------|------|
| 5186 | 11) | KLADNO  | 19.06.08 | INVT | 15.07 | 1.68 | 9.97  | 24.99 | 5.59 | 32.35 | 2.17.23 | -0,6 | -0,7 | -0,2 |
| 5222 | 9)  | WOERDEN | 31.08.08 | INVT | 15.09 | 1.69 | 10.21 | 25.82 | 5.71 | 36.21 | 2.19.00 | -0,9 | -1,7 | 1,7  |



## 22<sup>th</sup> International Meeting of Combined Events

I.A.A.F. WORLD COMBINED EVENTS CHALLENGE 2009

TROFEO "CITTA' DI DESENZANO DEL GARDA"(BS) - ITALY

Desenzano del Garda (Italy) "F. Ghizzi" Stadium - May 9<sup>th</sup> - 10<sup>th</sup>, 2009

Name: **Vanessa SPINOLA**  
 Country: Brasil  
 Date of birth: 5 march 1990  
 Place of birth: Sao Paulo  
 Club: Rede Atletismo  
 Coach: Hebe Scolfaro da Silva  
 Height: 1.78  
 Weight: 68

### Personal best:

|               |        |                 |               |
|---------------|--------|-----------------|---------------|
| Heptathlon    | 5.467  | Rio de Janeiro  | 22.06.08      |
| 100 m hurdles | 14.27  | Bydgoszcz       | -0,4 11.07.08 |
| High jump     | 1.67   | Rio de Janeiro  | 21.06.08      |
| Shot put      | 12.97  | Rio de Janeiro  | 21.06.08      |
| 200 m         | 24.93  | Sao Paulo       | -0,2 16.06.07 |
| Long jump     | 5.88   |                 | .08           |
| Javelin throw | 38.14  | Rio de Janeiro  | 22.06.08      |
| 800 m         | 2.23.1 | S. J. Rio Preto | 25.05.08      |

### Career:

#### Youth

|       |                    |              |   |         |               |
|-------|--------------------|--------------|---|---------|---------------|
| 4575  | 21) OSTRAVA        | 14.07.07 WCY | 14.72 1.57 11.13 25.08 5.67 nm            | 2.24.58 | -1,7 -0.1 0.5 |
| ----- |                    |              |   |         |               |
| 5067  | 1) SAO PAULO       | 17.06.07     | 14.59 1.60 11.00 24.93 5.66 32.93 2.32.06 |         | 1,1 -0,2 0,3  |
| 5308  | 1) SJ DO RIO PRETO | 25.05.08 NCJ | 14.3 1.66 11.73 25.13 5.77 32.23 2.23.1   |         | -0,6          |
| 5467  | ) RIO DE JANEIRO   | 22.06.08     | 14.4 1.67 12.97 25.22 5.71 38.14 2.23.77  |         | 1,4 -1,0 0,3  |
| 5233  | 16) BYDGOSZCZ      | 12.07.08 WCJ | 14.27 1.54 12.36 25.24 5.70 37.98 2.30.41 |         | -0,4 -0,5 1,2 |
| 5183  | 1) SAO PAULO       | 8.03.09      | 14.90 1.65 12.54 25.67 5.40 35.27 2.24.62 |         | -0,4          |





## 22<sup>th</sup> International Meeting of Combined Events

I.A.A.F. WORLD COMBINED EVENTS CHALLENGE 2009

TROFEO "CITTA' DI DESENZANO DEL GARDA"(BS) - ITALY

Desenzano del Garda (Italy) "F. Ghizzi" Stadium - May 9<sup>th</sup> - 10<sup>th</sup>, 2009

Name: **Franziska STRAUBHAAR**

Country: Switzerland

Date of birth: 22 June 1981

Place of birth: Strättligen

Club: STBern Leichtathletik

Coach:

Height: 1,72

Weight: 60

Personal best:

|               |         |           |      |          |
|---------------|---------|-----------|------|----------|
| Heptathlon    | 5.651   | Landquart |      | 20.05.07 |
| 100 m hurdles | 14.20   | Landquart | -0,4 | 19.05.07 |
| High jump     | 1.72    | Balgach   |      | 22.05.04 |
| Shot put      | 12.79   | Landquart |      | 19.05.07 |
| 200 m         | 25.17   | Balgach   |      | 22.05.04 |
|               | 24.86w  | Landquart | 3,4  | 19.05.07 |
| Long jump     | 5.93    | Bern      | -0,2 | 26.06.04 |
| Javelin throw | 40.48   | Landquart |      | 20.05.07 |
| 800 m         | 2.19.30 | Will      |      | 15.08.04 |

Career:

|      |     |           |          |      |       |      |       |       |      |       |         |      |      |      |
|------|-----|-----------|----------|------|-------|------|-------|-------|------|-------|---------|------|------|------|
| 5078 | 3)  | HOCHDORF  | 26.08.01 | NC   | 15.17 | 1.63 | 11.42 | 25.43 | 5.39 | 35.96 | 2.24.85 | -0,1 | 0,1  | 0,0  |
| 4815 | 22) | RIGA      | 30.06.02 | EP-B | 15.34 | 1.60 | 11.14 | 26.07 | 5.37 | 32.12 | 2.28.86 |      |      |      |
| 5006 | 3)  | LANDQUART | 25.05.03 |      | 15.24 | 1.65 | 12.03 | 26.16 | 5.39 | 35.99 | 2.29.74 | -2,7 | -1,4 | -0,4 |
| 5584 | 1)  | BALGACH   | 23.05.04 |      | 14.51 | 1.72 | 11.81 | 25.17 | 5.92 | 38.65 | 2.20.84 | 0,6  | 0,0  | 1,3  |
| 5380 | 13) | TALLINN   | 4.07.04  | EP-B | 14.57 | 1.62 | 11.79 | 25.26 | 5.78 | 37.29 | 2.20.72 | 1,8  | 2,0  | 1,8  |
| 5275 | 3)  | WIL       | 15.08.04 | NC   | 14.48 | 1.60 | 11.32 | 24.90 | 5.36 | 37.65 | 2.19.30 | 4,1  | 3,5  | -2,8 |
| 5301 | 2)  | BALGACH   | 15.05.05 |      | 14.30 | 1.63 | 11.62 | 25.74 | 5.70 | 37.13 | 2.24.19 | 1,9  | 0,5  | 1,3  |
| 5321 | 2)  | LANDQUART | 12.06.05 | MEET | 14.42 | 1.60 | 12.00 | 25.22 | 5.64 | 36.46 | 2.22.02 | 2,2  | 3,2  | 1,9  |
| 5324 | 5)  | MARIBOR   | 3.07.05  | EP-C | 14.76 | 1.63 | 11.73 | 25.49 | 5.58 | 39.84 | 2.21.23 | -1,0 | -1,2 | 0,9  |
| 5392 | 2)  | PAYERNE   | 7.08.05  | NC   | 14.64 | 1.63 | 12.70 | 25.19 | 5.54 | 37.31 | 2.19.72 | -1,2 | 1,6  | 1,1  |
| 5341 | 2)  | LAUSANNE  | 19.08.06 | NC   | 14.87 | 1.66 | 12.39 | 25.46 | 5.57 | 38.81 | 2.23.27 | -1,3 | 0,0  | 1,1  |
| 5651 | 1)  | LANDQUART | 20.05.07 |      | 14.20 | 1.66 | 12.79 | 24.86 | 5.86 | 40.48 | 2.21.90 | -0,4 | 3,4  | 0,8  |
| 5299 | 2)  | GOTZIS    | 15.06.08 |      | 14.78 | 1.65 | 12.27 | 25.61 | 5.62 | 38.87 | 2.26.22 | -1,5 | 1,3  | 1,7  |
| 5295 | 20) | HENGELO   | 29.06.08 | EP   | 14.77 | 1.63 | 12.48 | 25.67 | 5.54 | 39.54 | 2.24.52 | 0,7  | 1,3  | 0,4  |
| 5439 | 2)  | HOCHDORF  | 17.08.08 |      | 14.33 | 1.66 | 12.41 | 25.24 | 5.57 | 40.32 | 2.25.11 | 0,0  | 0,4  | 0,0  |
| 4508 | 3)  | HOCHDORF  | 28.09.08 |      | 14.56 | 1.62 | 11.28 | 25.79 | 5.73 | 39.12 | dnf     | -0,3 | -0,4 | -0,3 |



## 22<sup>th</sup> International Meeting of Combined Events

I.A.A.F. WORLD COMBINED EVENTS CHALLENGE 2009

TROFEO "CITTA' DI DESENZANO DEL GARDA"(BS) - ITALY

Desenzano del Garda (Italy) "F. Ghizzi" Stadium - May 9<sup>th</sup> - 10<sup>th</sup>, 2009

|  |                                   |           |            |            |  |        |           |       |        |           |
|--|-----------------------------------|-----------|------------|------------|--|--------|-----------|-------|--------|-----------|
| Nome/Name                                      | <b>Sara TANI</b>                  |           |            |            |  |        |           |       |        |           |
| Nata/Born                                      | 29. 01. 83,                       |           |            |            |  |        |           |       |        |           |
|  | 1, 73m 62kg                       |           |            |            |  |        |           |       |        |           |
| Club   | Toscana Atletica Empoli           |           |            |            |  |        |           |       |        |           |
| Allenatore/Coach                               | Fabrizio Rovini, Riccardo Calcini |           |            |            |  |        |           |       |        |           |
|  | 2008' Ilaria Marras               |           |            |            |  |        |           |       |        |           |
| Migliori risultati/Personal best:              |                                   |           |            |            |  |        |           |       |        |           |
| Heptathlon                                     | 5398                              | Cagliari  | 19. 07. 08 | 14. 68     | 1. 72  | 12. 90 | 27. 38    | 5. 72 | 39. 85 | 2. 21. 44 |
|  |                                   |           |            | 884        | 879  | 721    | 681       | 765   | 664    | 804       |
|  |                                   |           |            | 884        | 1763   | 2484   | 3165      | 3930  | 4594   | 5398      |
| 100 m hurdles                                  | 14. 68                            | Cagliari  | 1, 3       | 18. 07. 08 | Curriculum/Best results                          |        |           |       |        |           |
| High jump                                      | 1. 72                             | Catania   |            | 27. 05. 05 | National record decathlon: 6599 Udine 22. 10. 06 |        |           |       |        |           |
|  | 1. 75i                            | Ancona    |            | 1. 02. 09  |  |        |           |       |        |           |
| Shot put                                       | 13. 27                            | Firenze   |            | 26. 04. 08 | National team 2                                  |        |           |       |        |           |
|  | 13. 38i                           | Ancona    |            | 18. 01. 09 |  |        |           |       |        |           |
| 200 m  | 26. 85                            | Rieti     | -0, 3      | 2. 06. 07  |  |        |           |       |        |           |
| Long jump                                      | 5. 91                             | Desenzano | 0, 5       | 11. 05. 08 |  |        |           |       |        |           |
|  | 5. 98i                            | Ancona    |            | 1. 02. 09  |  |        |           |       |        |           |
| Javelin throw                                  | 42. 06                            | Latina    |            | 1. 06. 08  |  |        |           |       |        |           |
| 800 m  | 2. 21. 44                         | Cagliari  |            | 19. 07. 08 |  |        |           |       |        |           |
|  | 2. 19. 26i                        | Ancona    |            | 1. 02. 09  |  |        |           |       |        |           |
| 1st day  | 3. 165                            | Cagliari  |            | 18. 07. 08 |  |        |           |       |        |           |
| 2nd day  | 2. 269                            | Latina    |            | 1. 06. 08  |  |        |           |       |        |           |
| 100 m  | 13. 50                            | Udine     | 0, 1       | 21. 10. 06 |  |        |           |       |        |           |
| 400 m  | 62. 18                            | Udine     |            | 21. 10. 06 |  |        |           |       |        |           |
| 1500 m   | 5. 28. 26                         | Udine     |            | 22. 10. 06 |  |        |           |       |        |           |
| Pole vault                                     | 3. 30                             | Udine     |            | 21. 10. 06 |  |        |           |       |        |           |
| Discus throw                                   | 26. 24                            | Udine     |            | 21. 10. 06 |  |        |           |       |        |           |
| Totale ideale/Total points with personal best: | 14. 68                            | 1. 75     | 13. 38     | 26. 85     | 5. 98  | 42. 06 | 2. 19. 26 |       |        |           |
|  | 884                               | 916       | 753        | 724        | 843  | 707    | 834       |       |        |           |
|  | 884                               | 1800      | 2553       | 3277       | 4120   | 4827   | 5661      |       |        |           |



Career:

|      |               |          |      |       |      |       |       |      |       |         |      |      |      |
|------|---------------|----------|------|-------|------|-------|-------|------|-------|---------|------|------|------|
| 4429 | 1) FIRENZE    | 13.05.01 | CR   | 16.16 | 1.60 | 10.30 | 28.38 | 5.29 | 35.88 | 2.35.96 |      |      |      |
| 4699 | 3) MACERATA   | 27.05.01 | NCJ  | 15.67 | 1.63 | 10.89 | 27.53 | 5.36 | 35.99 | 2.32.19 | -0,2 | -1,1 | 0,1  |
| 4453 | 14) DESENZANO | 23.09.01 | NC   | 15.56 | 1.51 | 10.07 | 27.74 | 5.34 | 35.62 | 2.35.09 | 1,0  | -0,2 | -0,1 |
| 4471 | 13) BIELLA    | 9.06.02  | CDS  | 15.54 | 1.60 | 10.44 | 28.42 | 5.33 | 32.20 | 2.34.49 |      |      |      |
| 4537 | 11) VIAREGGIO | 20.07.02 | NC   | 15.47 | 1.66 | 9.95  | 27.53 | 5.01 | 34.45 | 2.34.88 | 0,2  | 1,8  | 0,0  |
| 4564 | 12) FORLI'    | 8.09.02  | CDS  | 15.70 | 1.63 | 11.07 | 28.26 | 5.18 | 34.76 | 2.32.96 | -0,1 | -0,1 | 0,1  |
| 4556 | 9) RIETI      | 2.08.03  | NC   | 15.69 | 1.63 | 11.11 | 28.06 | 4.96 | 35.92 | 2.32.12 | -1,4 | 0,4  | -0,6 |
| 4824 | 1) FIRENZE    | 2.05.04  | CDS  | 15.0  | 1.60 | 11.41 | 27.2  | 5.35 | 38.73 | 2.31.0  |      |      |      |
| 4779 | 2) BIELLA     | 30.05.04 | NCP  | 14.8  | 1.60 | 11.89 | 26.9  | 5.36 | 34.42 | 2.35.0  |      |      |      |
| dnf  | -) DESENZANO  | 25.07.04 | NC   | 15.49 | 1.57 | 10.36 | dns   |      |       |         | 3,9  |      |      |
| dnf  | -) VERONA     | 24.04.05 |      | 15.0  | 1.60 | 10.97 | dnf   | 5.18 | dns   |         |      |      |      |
| dnf  | -) SOFFIANO   | 1.05.05  | CDS  | 15.1  | 1.66 | 11.58 | 27.6  | dns  |       |         |      |      |      |
| 4783 | 21) SALO'     | 8.05.05  | INVT | 15.20 | 1.67 | 12.19 | 27.67 | 5.28 | 27.76 | 2.25.65 | 1,3  | -2,3 | 1,0  |
| 4737 | 8) FORLI'     | 2.10.05  | NC   | 15.23 | 1.66 | 11.07 | 27.42 | 5.32 | 30.95 | 2.29.45 | 0,6  | 1,3  | -0,5 |
| 4931 | 2) SOFFIANO   | 30.04.06 | CDS  | 15.3  | 1.60 | 13.05 | 27.5  | 5.38 | 37.24 | 2.24.6  |      |      |      |
| 5251 | 20) DESENZANO | 14.05.06 | INVT | 15.02 | 1.67 | 12.62 | 27.04 | 5.76 | 38.03 | 2.23.45 | -0,1 | 1,1  | 0,0  |
| 5208 | 6) FIRENZE    | 3.06.06  | NC   | 14.87 | 1.66 | 12.52 | 27.05 | 5.77 | 37.30 | 2.26.03 | 0,9  | -0,1 | 2,0  |
| 4838 | 3) MOLFETTA   | 17.09.06 | CDS  | 15.73 | 1.60 | 12.11 | 27.57 | 5.52 | 36.46 | 2.28.22 | 0,8  | -0,1 | 1,3  |
| 3414 | 4) FIRENZE    | 29.04.07 | CDS  | 15.40 | nm   | 12.26 | dnf   | 5.55 | 38.62 | 2.38.51 |      |      |      |
| 4380 | 23) DESENZANO | 6.05.07  | INVT | 14.94 | nm   | 11.91 | 26.92 | 5.60 | 38.03 | 2.21.92 | 0,5  | -0,3 | -0,8 |
| 4266 | 8) RIETI      | 3.06.07  |      | 15.17 | 1.63 | 12.53 | 26.85 | 5.55 | 33.37 | dnf     | -1,3 | 0,3  | -2,7 |
| 4866 | 27) TALLINN   | 8.07.07  | EP-B | 15.37 | 1.60 | 12.23 | 27.35 | 5.54 | 35.62 | 2.30.79 | -1,1 | 1,6  | 1,5  |
| 5079 | 4) PADOVA     | 27.07.07 | NC   | 15.12 | 1.66 | 11.77 | 27.46 | 5.67 | 36.06 | 2.22.85 | 0,6  | -1,6 | 0,0  |
| 5180 | 1) FIRENZE    | 27.04.08 | RC   | 15.08 | 1.69 | 13.27 | 27.53 | 5.60 | 37.98 | 2.26.62 | -2,3 | 1,5  | -0,1 |
| 5370 | 17) DESENZANO | 11.05.08 | INVT | 14.75 | 1.67 | 12.51 | 26.99 | 5.91 | 39.81 | 2.23.04 | 0,5  | -1,2 | 0,5  |
| 5392 | 3) LATINA     | 1.06.08  | CDS  | 14.81 | 1.69 | 12.95 | 27.26 | 5.79 | 42.06 | 2.23.58 | -1,6 | -0,3 | 3,8  |
| 5194 | 22) JYVASKYLA | 29.06.08 | EP-B | 14.76 | 1.72 | 12.74 | 27.41 | 5.53 | 39.94 | 2.31.20 | -0,2 | -1,7 | 0,6  |
| 5398 | 5) CAGLIARI   | 19.07.08 | NC   | 14.68 | 1.72 | 12.90 | 27.38 | 5.72 | 39.85 | 2.21.44 | 1,3  | -1,4 | 0,8  |

Pentathlon

|      |            |          |       |       |      |       |      |         |      |     |  |  |
|------|------------|----------|-------|-------|------|-------|------|---------|------|-----|--|--|
| 3143 | 2) SALERNO | 1.06.03  |       | 15.74 | 1.63 | 10.56 | 4.99 | 2.46.26 | 0,1  |     |  |  |
| 3812 | 1) CATANIA | 27.05.05 | UNIV. | 15.15 | 1.72 | 11.73 | 5.69 | 2.28.50 | -1,8 | 0,9 |  |  |

Decathlon

|      |          |          |  |       |       |      |       |       |       |      |       |      |         |     |     |     |
|------|----------|----------|--|-------|-------|------|-------|-------|-------|------|-------|------|---------|-----|-----|-----|
| 6599 | 1) UDINE | 22.10.06 |  | 13.50 | 26.24 | 3.30 | 37.38 | 62.18 | 15.32 | 5.42 | 12.27 | 1.66 | 5.28.26 | 0,1 | 0,3 | 1,2 |
|------|----------|----------|--|-------|-------|------|-------|-------|-------|------|-------|------|---------|-----|-----|-----|

Indoor

|      |            |          |       |       |      |       |      |         |  |  |  |  |  |  |                |
|------|------------|----------|-------|-------|------|-------|------|---------|--|--|--|--|--|--|----------------|
| 3101 | 15) GENOVA | 21.01.01 | NC    | 10.18 | 1.57 | 10.74 | 4.93 | 2.37.4  |  |  |  |  |  |  |                |
| 3236 | 4) GENOVA  | 3.02.02  | NCJ   | 9.58  | 1.57 | 10.30 | 5.15 | 2.38.22 |  |  |  |  |  |  |                |
| 3694 | 6) NAPOLI  | 15.02.04 | NC    | 9.06  | 1.66 | 12.00 | 5.60 | 2.37.55 |  |  |  |  |  |  |                |
| 3567 | 1) FIRENZE | 25.01.05 | RC    | 9.29  | 1.66 | 11.88 | 5.13 | 2.32.42 |  |  |  |  |  |  |                |
| 3629 | 2) ANCONA  | 12.02.05 | NCU23 | 9.30  | 1.69 | 11.74 | 5.33 | 2.33.93 |  |  |  |  |  |  |                |
| 3778 | 2) FIRENZE | 14.01.07 | CR    | 9.37  | 1.66 | 12.20 | 5.59 | 2.26.47 |  |  |  |  |  |  | SP&800 Outdoor |
| 3862 | 3) ANCONA  | 28.01.07 | NC    | 9.15  | 1.66 | 11.51 | 5.79 | 2.24.60 |  |  |  |  |  |  |                |
| 3987 | 1) ANCONA  | 18.01.09 |       | 9.10  | 1.69 | 13.38 | 5.52 | 2.21.93 |  |  |  |  |  |  |                |
| 4250 | 2) ANCONA  | 1.02.09  | NC    | 9.01  | 1.75 | 13.32 | 5.98 | 2.19.26 |  |  |  |  |  |  |                |

## 22<sup>th</sup> International Meeting of Combined Events

I.A.A.F. WORLD COMBINED EVENTS CHALLENGE 2009

TROFEO "CITTA' DI DESENZANO DEL GARDA"(BS) - ITALY

Desenzano del Garda (Italy) "F. Ghizzi" Stadium - May 9<sup>th</sup> - 10<sup>th</sup>, 2009

Name: **Yuliya TARASOVA**  
 Country: Uzbekistan  
 Date of birth: 13 march 1986  
 Place of birth: Tashkent  
 Profession: Student  
 Club:  
 Coach: Vitaly Smirnov  
 Height: 1,73  
 Weight: 65

### Personal best:

|               |         |          |               |
|---------------|---------|----------|---------------|
| Heptathlon    | 5.803   | Tashkent | 23.05.08      |
| 100 m hurdles | 14.03   | Beijing  | 0,8 15.08.08  |
| High jump     | 1.81    | Tashkent | 22.05.08      |
| Shot put      | 13.02   | Tashkent | 23.05.08      |
| 200 m         | 24.36   | Beijing  | -0,1 15.08.08 |
| Long jump     | 6.28    | Tashkent | 30.09.06      |
| Javelin throw | 43.31   | Beijing  | 16.08.08      |
| 800 m         | 2.26.19 | Beijing  | 16.08.08      |

### Career:

|      |               |                |       |      |       |       |      |       |         |      |      |      |
|------|---------------|----------------|-------|------|-------|-------|------|-------|---------|------|------|------|
| 4768 | 9) MANILA     | 21.09.03 ASIC  |       |      |       |       |      |       |         |      |      |      |
| 5359 | 1) TASHKENT   | 21.05.04       | 14.58 | 1.76 | 11.52 | 25.43 | 5.76 | 36.94 | 2.31.81 | 1,2  | 0,5  | 0,4  |
| 5041 | 1) IPOH       | 15.06.04 ASICJ | 14.88 | 1.75 | 11.34 | 25.64 | 5.76 | 35.91 | 2.50.89 |      |      |      |
| 5019 | 14) GROSSETO  | 17.07.04 WCJ   | 14.85 | 1.68 | 11.70 | 25.90 | 5.72 | 37.85 | 2.47.55 | 1,7  | -1,4 | -0,3 |
| 5410 | 1) TASHKENT   | 30.09.05       | 14.86 | 1.70 | 11.73 | 25.33 | 6.28 | 36.91 | 2.33.47 |      |      |      |
| 5542 | 13) DESENZANO | 6.05.07 INVT   | 14.21 | 1.71 | 12.21 | 24.49 | 5.72 | 37.48 | 2.26.84 | 0,5  | 1,2  | -0,8 |
| dnf  | -) ARLES      | 3.06.07 INVT   | 14.87 | dns  |       |       |      |       |         | 6,3  |      |      |
| 5803 | 1) TASHKENT   | 23.05.08       | 14.46 | 1.81 | 13.02 | 25.59 | 6.25 | 42.10 | 2.29.39 | -2,1 |      |      |
| 5785 | 26) BEIJING   | 16.08.08 OG    | 14.03 | 1.71 | 12.60 | 24.36 | 5.92 | 43.31 | 2.26.19 | 0,8  | -0,1 | 0,8  |

### Indoor

|      |            |               |      |      |       |      |         |
|------|------------|---------------|------|------|-------|------|---------|
| 4004 | 5) PATTAYA | 10.02.06 ASIC | 8.84 | 1.73 | 12.35 | 6.05 | 2.36.00 |
|------|------------|---------------|------|------|-------|------|---------|

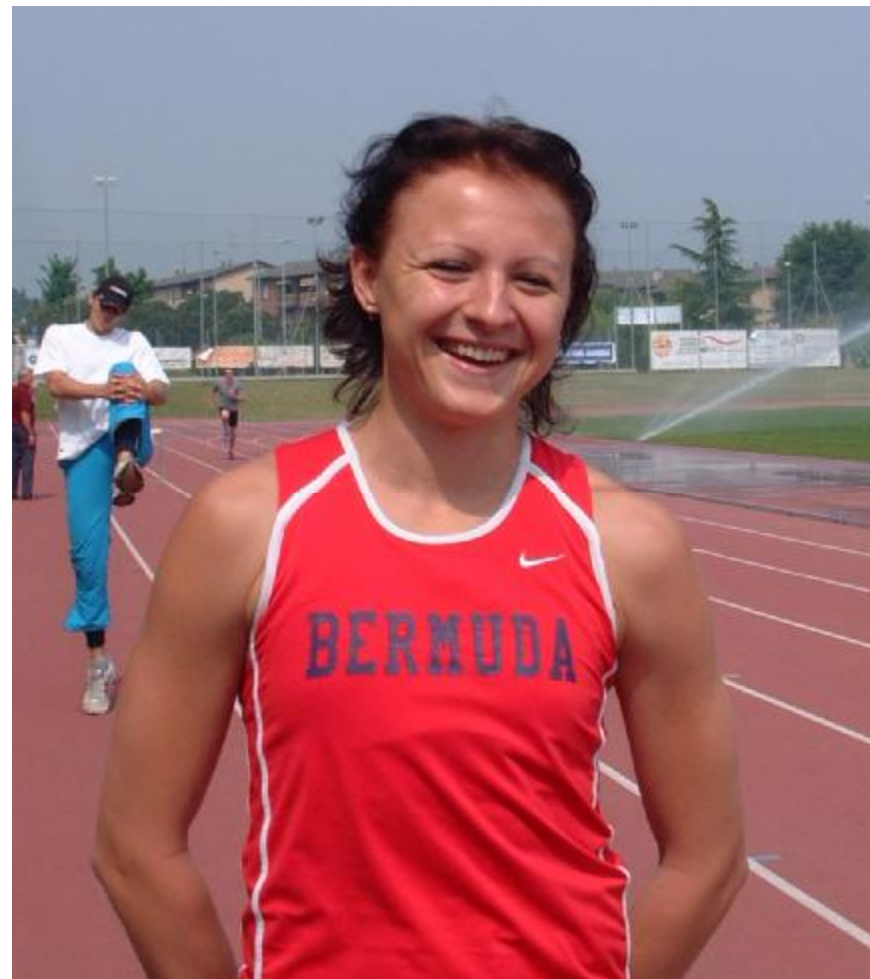



## 22<sup>th</sup> International Meeting of Combined Events

I.A.A.F. WORLD COMBINED EVENTS CHALLENGE 2009

TROFEO "CITTA' DI DESENZANO DEL GARDA"(BS) - ITALY

Desenzano del Garda (Italy) "F. Ghizzi" Stadium - May 9<sup>th</sup> - 10<sup>th</sup>, 2009

|  |  |            |            |            |                         |        |           |       |        |           |      |
|--|--|------------|------------|------------|-------------------------|--------|-----------|-------|--------|-----------|------|
| Nome/Name                                      | <b>Elisa TREVISAN</b>                                |            |            |            |                         |        |           |       |        |           |      |
| Nata/Born                                      | 5. 03. 80, Castelfranco Veneto (TV)                  |            |            |            |                         |        |           |       |        |           |      |
|  | 1, 66m, 55kg   |            |            |            |                         |        |           |       |        |           |      |
| Club   | Atl. Rossano, Libertas Tormene, Atl. Libertas Padova |            |            |            |                         |        |           |       |        |           |      |
|  | 2003 G. S. Atletica 2000                             |            |            |            |                         |        |           |       |        |           |      |
|  | 2005 G. S. Fiamme Azzurre                            |            |            |            |                         |        |           |       |        |           |      |
| Allenatore/Coach                               | Aldo Lorenzato                                       |            |            |            |                         |        |           |       |        |           |      |
| Migliori risultati/Personal best:              |  |            |            |            |                         |        |           |       |        |           |      |
| Heptathlon                                     | 5844   | Desenzano  | 25. 07. 04 | 14. 01     | 1. 66                   | 13. 42 | 24. 55    | 6. 01 | 44. 93 | 2. 24. 61 |      |
|  |  |            |            |            | 977                     | 806    | 755       | 929   | 853    | 762       | 762  |
|  |  |            |            |            | 977                     | 1783   | 2538      | 3467  | 4320   | 5082      | 5844 |
| 100 m hurdles                                  | 13. 73   | Firenze    | 1, 6       | 2. 06. 06  | Curriculum/Best results |        |           |       |        |           |      |
|  | 13. 3  | Pordenone  | 0, 3       | 15. 07. 05 | EC                      | 24     | 2006      |       |        |           |      |
| High jump                                      | 1. 69  | Jyvaskyla  |            | 2. 07. 05  | NT                      | 8      |           |       |        |           |      |
| Shot put                                       | 13. 90   | Bangkok    |            | 9. 08. 07  | WUG                     | 6      | 2007      |       |        |           |      |
|  | 14. 00i  | Ancona     |            | 27. 01. 08 |                         |        |           |       |        |           |      |
| 200 m  | 24. 54   | Formia     | -0, 3      | 18. 06. 05 |                         |        |           |       |        |           |      |
| Long jump                                      | 6. 24  | Conegliano | 1, 5       | 26. 05. 06 |                         |        |           |       |        |           |      |
|  | 6. 29w   | Jesolo     | 3, 4       | 2. 06. 07  |                         |        |           |       |        |           |      |
| Javelin throw                                  | 46. 33   | Rieti      |            | 21. 05. 06 |                         |        |           |       |        |           |      |
| 800 m  | 2. 24. 38  | Desenzano  |            | 14. 05. 06 |                         |        |           |       |        |           |      |
| 1st day  | 3515   | Jyvaskyla  |            | 2. 07. 05  |                         |        |           |       |        |           |      |
| 2nd day  | 2379   | Desenzano  |            | 14. 05. 06 |                         |        |           |       |        |           |      |
| Totale ideale/Total points with personal best: |  |            |            |            |                         |        |           |       |        |           |      |
|  | 13. 3  | 1. 69      | 14. 00     | 24. 54     | 6. 29                   | 46. 33 | 2. 24. 38 |       |        |           |      |
|  | 1044   | 842        | 794        | 929        | 940                     | 789    | 765       |       |        |           |      |
|  | 1044   | 1886       | 2680       | 3609       | 4549                    | 5338   | 6103      |       |        |           |      |



Career:

|       |                  |          |       |       |      |       |            |       |       |      |    |      |      |      |
|-------|------------------|----------|-------|-------|------|-------|------------|-------|-------|------|----|------|------|------|
| 4629  | 7) LANA          | 20.07.97 | MEET  | 15.18 | 1.45 | 9.35  | 25.26      | 5.36  | 35.26 | 2.32 | 83 | 0,3  | 2,9  | 0,5  |
| 4273  | FG) BRESSANONE   | 3.08.97  |       | 15.38 | 1.42 | 8.94  | 25.80      | 5.02  | 32.30 | 2.38 | 77 | 3,7  | 0,2  | 0,6  |
| 4633w | 16) ORISTANO     | 31.05.98 | NC    | 15.00 | 1.42 | 11.66 | 25.78w5.42 | 33.62 | 2.39  | 45   |    | 0,3  | 4,2  | 1,2  |
| 4851  | 1) OSTIA LIDO    | 21.06.98 |       | 15.21 | 1.48 | 11.14 | 25.42      | 5.47  | 37.37 | 2.31 | 29 | -1,1 | 1,7  | -0,4 |
| 4575  | 1) BRESSANONE    | 2.07.98  |       | 14.8  | 1.45 | 11.03 | 25.9       | 5.31  | 32.10 | 2.35 | 1  |      |      |      |
| 4709  | 13) JONA         | 26.07.98 | V2J   | 15.07 | 1.53 | 11.12 | 25.86      | 5.31  | 33.11 | 2.35 | 21 | 0,5  | 0,7  | 0,8  |
| 4317  | 1) VILLORBA      | 9.05.99  |       | 15.4  | 1.40 | 10.25 | 26.4       | 5.09  | 36.65 | 2.40 | 2  |      |      |      |
| 4227  | 3) BRESSANONE    | 11.07.99 | NCJ   | 15.64 | 1.45 | 9.91  | 27.05      | 4.95  | 35.00 | 2.41 | 84 | -1,1 |      | -0,8 |
| 4407  | 2) OSTIA         | 10.10.99 | CDSJ  | 15.38 | 1.42 | 10.15 | 26.49      | 5.23  | 34.36 | 2.37 | 20 | 1,4  | 1,5  |      |
| 4511  | 1) SCHIO         | 14.05.00 | CDS   | 14.61 | 1.35 | 10.72 | 26.03      | 5.57  | 30.82 | 2.40 | 02 |      |      |      |
| 4786  | 2) CASALMAGGIORE | 18.06.00 | NCU23 | 14.6  | 1.48 | 11.49 | 25.4       | 5.54  | 32.73 | 2.35 | 3  |      |      |      |
| 4992  | 1) MARCON        | 13.05.01 |       | 14.1  | 1.57 | 11.01 | 26.0       | 5.87  | 35.42 | 2.37 | 8  |      |      |      |
| 4938  | 1) MACERATA      | 27.05.01 | NCU23 | 14.49 | 1.54 | 11.25 | 25.80      | 5.65  | 37.17 | 2.39 | 59 | 2,0  | -0,7 | 1,0  |
| 4816  | 1) BOVOLONE      | 15.07.01 |       | 14.7  | 1.51 | 10.99 | 25.2       | 5.54  | 42.29 | 2.49 | 4  |      |      |      |
| 4682  | 10) BEDFORD      | 5.08.01  | U23   | 14.54 | 1.48 | 11.04 | 26.93      | 5.36  | 38.12 | 2.39 | 97 | 2,1  | 2,8  | 1,4  |
| 5121  | 5) BIELLA        | 9.06.02  | CDS   | 14.19 | 1.54 | 12.13 | 25.31      | 5.42  | 36.91 | 2.30 | 29 |      |      |      |
| 4698  | 1) BOVOLONE      | 7.07.02  |       | 14.24 | 1.54 | 11.83 | 26.12      | 5.35  | 39.61 | 3.03 | 57 | 0,5  |      | 0,9  |
| 5189  | 4) VIAREGGIO     | 20.07.02 | NC    | 14.14 | 1.57 | 12.27 | 25.06      | 5.40  | 39.38 | 2.34 | 05 | 0,4  | 1,1  | 1,2  |
| 5070  | 4) FORLI'        | 8.09.02  | CDS   | 14.48 | 1.54 | 11.13 | 25.59      | 5.68  | 36.91 | 2.29 | 89 | -0,4 | 1,3  | 1,9  |
| 5291  | 11) DESENZANO    | 11.05.03 | INVT  | 13.92 | 1.58 | 11.66 | 25.21      | 5.51  | 41.19 | 2.30 | 27 | 1,2  | -0,6 | 0,0  |
| 5333  | 1) CAMPI BISENZ. | 1.06.03  | CDS   | 14.19 | 1.54 | 12.55 | 25.31      | 5.63  | 40.38 | 2.25 | 93 | -2,0 | -2,4 | 0,3  |
| 5436  | 17) TALLINN      | 6.07.03  | EP-B  | 13.93 | 1.59 | 11.49 | 24.81      | 5.74  | 39.88 | 2.24 | 96 | 1,7  | -0,2 | 0,1  |
| 5498  | 3) RIETI         | 2.08.03  | NC    | 13.78 | 1.60 | 12.43 | 24.92      | 5.76  | 39.04 | 2.26 | 16 | 0,1  | 0,8  | -0,7 |
| 5395  | 2) FORLI'        | 14.09.03 | CDS   | 14.24 | 1.60 | 12.15 | 24.98      | 5.72  | 41.09 | 2.29 | 36 | -0,9 | 0,8  | 1,2  |
| dnf   | -) DESENZANO     | 9.05.04  | INVT  | 14.18 | 1.64 | 12.71 | 25.71      | dns   |       |      |    | -1,6 | 0,4  |      |
| 5596  | 1) BIELLA        | 30.05.04 | CDS   | 13.9  | 1.63 | 12.47 | 24.8       | 5.94  | 42.88 | 2.26 | 5  |      |      |      |
| 5367  | 15) TALLINN      | 4.07.04  | EP-B  | 14.16 | 1.53 | 12.27 | 25.03      | 5.86  | 37.96 | 2.24 | 89 | 1,8  | 2,0  | 0,2  |
| 5844  | 2) DESENZANO     | 25.07.04 | NC    | 14.01 | 1.66 | 13.42 | 24.55      | 6.01  | 44.93 | 2.24 | 61 | 2,7  | 1,2  | -0,4 |
| 5287  | 2) OSTIA         | 12.09.04 | CDS   | 14.05 | 1.57 | 12.96 | 25.23      | 5.40  | 37.47 | 2.26 | 79 | -0,7 | -0,7 | -1,8 |
| dnf   | -) VERONA        | 24.04.05 |       | 14.3  | 1.57 | 12.80 | 25.4       | dns   |       |      |    |      |      |      |
| 5570  | 1) FANO          | 22.05.05 | CDS   | 14.06 | 1.60 | 12.89 | 25.06      | 5.80  | 44.95 | 2.28 | 55 | -0,2 | 0,6  | -0,5 |
| 4783  | 26) ARLES        | 5.06.05  | INVT  | 13.66 | 1.64 | 12.69 | 24.81      | 5.62  | 37.89 | dnf  |    | 2,5  | 1,2  | 3,0  |
| 5515  | 1) FORMIA        | 19.06.05 | CDS   | 13.99 | 1.66 | 13.32 | 24.54      | 6.06  | 38.62 | 2.42 | 71 | -0,1 | -0,3 | -0,5 |
| 5656  | 9) JYVASKYLA     | 3.07.05  | EP-B  | 13.77 | 1.69 | 13.49 | 24.83      | 5.61  | 42.21 | 2.29 | 52 | 0,9  | 0,8  | 0,0  |
| 5744  | 1) FORLI'        | 2.10.05  | NC    | 13.85 | 1.69 | 12.91 | 24.91      | 5.90  | 41.85 | 2.24 | 45 | 0,7  | 1,0  | 0,7  |
| 4699  | 1) PERGINE VALS. | 30.04.06 | CDS   | 14.22 | 1.66 | 13.32 | dnf        | 5.67  | 41.89 | 2.26 | 09 | -1,1 |      | 1,3  |
| 5784  | 3) DESENZANO     | 14.05.06 | INVT  | 13.95 | 1.67 | 13.24 | 25.30      | 5.94  | 46.01 | 2.24 | 38 | -0,3 | -0,4 | 1,5  |
| 5807  | 1) FIRENZE       | 3.06.06  | NC    | 13.73 | 1.66 | 13.01 | 24.71      | 5.94  | 44.49 | 2.25 | 01 | 1,6  | -0,5 | 0,1  |
| 5781  | 6) YALTA         | 2.07.06  | EP-B  | 13.93 | 1.66 | 13.35 | 25.34      | 6.16  | 43.93 | 2.26 | 46 | -1,5 | 0,0  | 4,9  |
| 5693  | 24) GÖTEBORG     | 8.08.06  | EC    | 13.92 | 1.68 | 12.97 | 25.05      | 6.00  | 39.38 | 2.24 | 69 | 0,7  | 0,8  | 0,3  |
| 5351  | 1) MDLFETTA      | 17.09.06 | CDS   | 14.29 | 1.66 | 12.85 | 25.89      | 5.79  | 41.25 | 2.37 | 14 | 0,8  | 0,7  | 0,3  |
| 5579  | 12) DESENZANO    | 6.05.07  | INVT  | 14.28 | 1.59 | 13.35 | 25.49      | 6.08  | 41.24 | 2.24 | 94 | 0,5  | 1,3  | 0,6  |
| 5274  | 3) RIETI         | 3.06.07  |       | 14.40 | 1.63 | 13.89 | 25.19      | 5.65  | 39.72 | 2.44 | 91 | -2,1 | 0,9  | -1,6 |
| 5716  | 5) TALLINN       | 8.07.07  | EP-B  | 13.97 | 1.66 | 13.46 | 25.20      | 5.96  | 42.62 | 2.25 | 88 | -1,7 | -0,8 | 1,2  |
| 5690  | 1) PADOVA        | 27.07.07 | NC    | 14.20 | 1.69 | 13.40 | 25.27      | 5.92  | 43.48 | 2.27 | 62 | -2,0 | -1,7 | -1,3 |
| 5657  | 6) BANGKOK       | 10.08.07 | WUG   | 14.33 | 1.66 | 13.90 | 25.46      | 6.09  | 41.04 | 2.27 | 63 | -0,7 | 0,3  | 2,2  |
| 5319  | 2) SCAFATI       | 16.09.07 | CDS   | 14.46 | 1.60 | 12.51 | 26.26      | 5.90  | 40.20 | 2.28 | 71 | -0,6 | -1,6 | 0,1  |
| 4533  | 3) FORLI'        | 27.04.08 |       | 14.40 | 1.60 | 13.05 | 27.11      | 5.70  | 40.70 | dns  |    | 2,6  | 1,6  | 1,2  |
| 5646  | 11) DESENZANO    | 11.05.08 | INVT  | 14.23 | 1.67 | 13.87 | 25.49      | 6.01  | 39.91 | 2.26 | 62 | -0,3 | -1,2 | 0,1  |
| 5515  | 2) LATINA        | 11.06.08 | CDS   | 14.15 | 1.63 | 13.15 | 26.71      | 6.04  | 43.11 | 2.27 | 44 | -1,6 | -0,2 | 3,7  |
| 5611  | 10) JYVASKYLA    | 29.06.08 | EP-B  | 13.96 | 1.63 | 13.23 | 25.50      | 6.02  | 42.96 | 2.30 | 04 | -0,5 | -1,9 | 0,7  |
| 5606  | 2) CAGLIARI      | 19.07.08 | NC    | 14.09 | 1.63 | 13.34 | 25.65      | 6.00  | 41.66 | 2.26 | 12 | 2,3  | -0,3 | 3,9  |
| 5022  | 2) RIETI         | 14.09.08 | CDS   | 14.48 | 1.55 | 13.40 | 26.12      | 5.54  | 38.52 | 2.42 | 88 | 0,0  | 0,9  | -0,1 |

Indoor

|      |                |          |     |      |      |       |      |      |    |  |  |  |  |  |
|------|----------------|----------|-----|------|------|-------|------|------|----|--|--|--|--|--|
| 3176 | 2) CASTELLANZA | 1.02.98  | NCJ | 9.19 | 1.48 | 9.84  | 5.31 | 2.42 | 71 |  |  |  |  |  |
| 2961 | 3) TORINO      | 24.01.99 | NCJ | 9.39 | 1.45 | 9.93  | 4.62 | 2.39 | 29 |  |  |  |  |  |
| 3237 | 12) ANCONA     | 23.01.00 | NC  | 9.17 | 1.35 | 10.59 | 5.46 | 2.33 | 84 |  |  |  |  |  |
| 3446 | 10) GENOVA     | 21.01.01 | NC  | 8.95 | 1.51 | 10.70 | 5.41 | 2.33 | 9  |  |  |  |  |  |
| 3608 | 1) GENOVA      | 3.02.02  | NCP | 8.92 | 1.54 | 12.22 | 5.65 | 2.38 | 06 |  |  |  |  |  |
| 3805 | 4) GENOVA      | 16.02.03 | NC  | 8.78 | 1.60 | 12.28 | 5.63 | 2.29 | 82 |  |  |  |  |  |
| 3934 | 4) NAPOLI      | 15.02.04 | NC  | 8.62 | 1.63 | 13.07 | 5.72 | 2.31 | 45 |  |  |  |  |  |
| 3833 | 2) ANCONA      | 12.02.05 | NC  | 8.64 | 1.63 | 13.31 | 5.59 | 2.37 | 58 |  |  |  |  |  |
| 4035 | 2) NAPOLI      | 29.01.06 | NC  | 8.61 | 1.66 | 13.44 | 5.85 | 2.31 | 47 |  |  |  |  |  |
| 3998 | 2) ANCONA      | 27.01.08 | NC  | 8.56 | 1.66 | 14.00 | 5.96 | 2.41 | 43 |  |  |  |  |  |
| 3312 | 4) ANCONA      | 18.01.09 |     | 8.76 | 1.66 | 13.56 | 5.77 | dnf  |    |  |  |  |  |  |
| 3871 | 4) ANCONA      | 1.02.09  | NC  | 8.60 | 1.66 | 13.23 | 5.70 | 2.40 | 40 |  |  |  |  |  |

## 22<sup>th</sup> International Meeting of Combined Events

I.A.A.F. WORLD COMBINED EVENTS CHALLENGE 2009

TROFEO "CITTA' DI DESENZANO DEL GARDA"(BS) - ITALY

Desenzano del Garda (Italy) "F. Ghizzi" Stadium - May 9<sup>th</sup> - 10<sup>th</sup>, 2009

Name: **Yvonne WISSE**  
 Country: Netherland  
 Date of birth: 6 June 1982  
 Place of birth: Vissingen  
 Club: AV De Spartaan  
 Coach: Anthony Ott  
 Height: 1.80  
 Weight: 62

| Personal best:                   |         |           | Best results: |                                |                                   |       |         |
|----------------------------------|---------|-----------|---------------|--------------------------------|-----------------------------------|-------|---------|
| Heptathlon                       | 6.098   | Gotzis    | 1.06.08       | World championships:           | 16 2007                           |       |         |
| 100 m hurdles                    | 13.50   | Amsterdam | 0,5 8.07.06   | European cup:                  | 13b 2001, 10b 2002, 11b 2003      |       |         |
|                                  | 13.34w  | Albi      | 2,7 24.07.08  |                                | 2 2005, 3b 2006, 2b 2007          |       |         |
| High jump                        | 1.81    | Apeldoorn | 26.08.00      | European indoor championships: | 8 2009                            |       |         |
| Shot put                         | 13.36   | Gotzis    | 31.05.08      | World junior championships:    | 7 2000                            |       |         |
|                                  | 13.58i  | Tallinn   | 8.02.09       |                                |                                   |       |         |
| 200 m                            | 24.02   | Emmeloord | 14.05.05      | European junior championships: | 6 2001                            |       |         |
| Long jump                        | 6.16    | Nafplio   | 0,6 22.07.07  | European U23 championships:    | 2 2003                            |       |         |
|                                  | 6.19i   | Gent      | 3.02.08       | National championships:        | heptathlon 2002, 2003, 2005       |       |         |
| Javelin throw                    | 39.00   | Gotzis    | 29.05.07      | high jump                      | 2005                              |       |         |
| 800 m                            | 2.09.16 | Gotzis    | 1.06.08       | long jump                      | 2007                              |       |         |
| 1st day                          | 3.665   | Bydgoszcz | 2.07.05       | National indoor champ.:        | pentathlon 2002, 2003, 2007, 2008 |       |         |
| 2nd day                          | 2.456   | Gotzis    | 1.06.08       | 200 m                          | 2004                              |       |         |
|                                  |         |           |               | high jump                      | 2001                              |       |         |
| 100 m                            | 12.12   | Krommenie | 1,7 25.09.05  |                                |                                   |       |         |
| 400 m                            | 55.29   | Krommenie | 27.04.08      |                                |                                   |       |         |
| 200 m hurdles                    | 26.99   | Hilversum | 0,0 4.09.05   |                                |                                   |       |         |
| 400 m hurdles                    | 58.70   | Utrecht   | 27.08.05      |                                |                                   |       |         |
| Personal best heptathlon:        | 13.67   | 1.73      | 13.36         | 24.07                          | 6.03                              | 37.53 | 2.09.16 |
|                                  | 1026    | 891       | 751           | 974                            | 859                               | 620   | 977     |
|                                  | 1026    | 1917      | 2668          | 3642                           | 4501                              | 5121  | 6098    |
| Total points with personal best: | 13.34   | 1.81      | 13.58         | 24.02                          | 6.19                              | 39.00 | 2.09.16 |
|                                  | 1074    | 991       | 766           | 979                            | 908                               | 648   | 977     |
|                                  | 1074    | 2065      | 2831          | 3810                           | 4718                              | 5366  | 6343    |

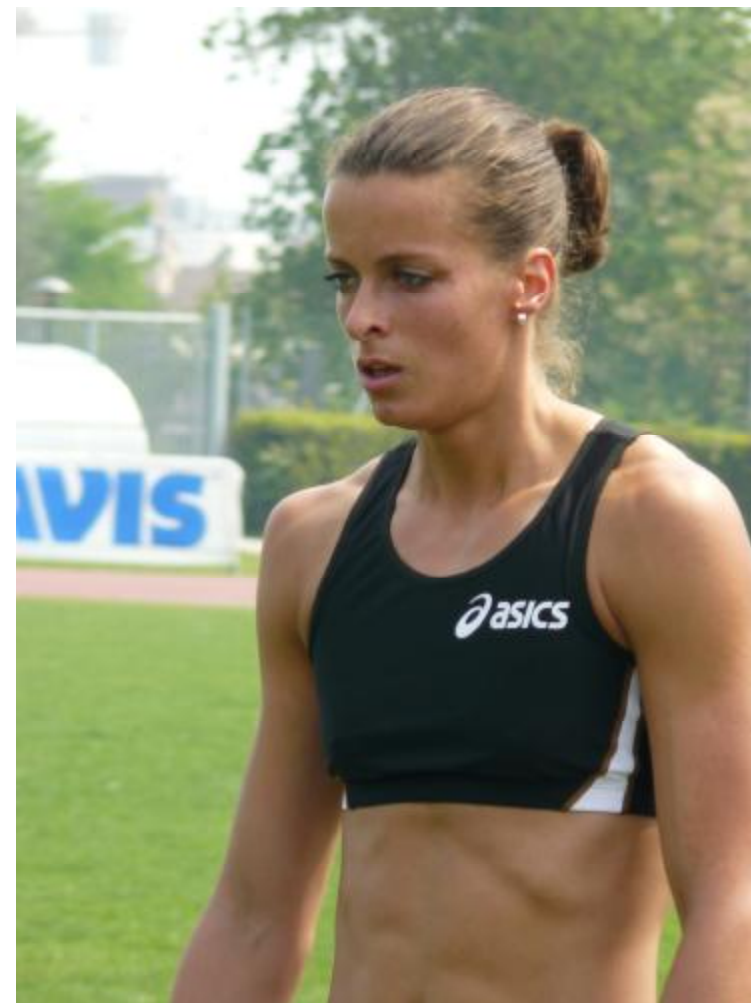

## Career:

|       |                   |                  |       |      |       |       |      |       |      |    |      |      |      |
|-------|-------------------|------------------|-------|------|-------|-------|------|-------|------|----|------|------|------|
| 5435  | 5) APELDOORN      | 27.08.00 NC      | 14.50 | 1.81 | 10.88 | 24.94 | 5.77 | 29.25 | 2.20 | 69 | -0,5 | 0,2  | -1,2 |
| 5371  | 7) SANTIAGO CHILE | 21.10.00 WCJ     | 14.49 | 1.77 | 11.04 | 25.14 | 5.70 | 31.81 | 2.23 | 42 | -0,9 | -0,2 | -0,5 |
| 5396  | 1) EMMELOORD      | 27.05.01 V BEL J | 14.64 | 1.79 | 10.76 | 24.53 | 5.44 | 31.72 | 2.18 | 88 | -0,4 |      | 3,8  |
| 5537  | 13) RIED          | 1.07.01 EP-B     | 14.78 | 1.78 | 10.87 | 24.81 | 5.93 | 30.98 | 2.14 | 53 | 0,0  | 1,1  | 2,5  |
| 5507  | 6) GROSSETO       | 22.07.01 ECJ     | 14.68 | 1.78 | 10.97 | 24.87 | 5.84 | 31.19 | 2.16 | 05 | 1,7  | 0,2  | 0,8  |
| 5584  | 1) VUGHT          | 26.08.01 NCJ     | 14.48 | 1.81 | 11.12 | 24.72 | 5.76 | 30.41 | 2.14 | 23 | 1,0  | -1,4 | 0,4  |
| 5177E | 1) ALMERE         | 22.09.01 45M     | 14.4  | 1.80 | 10.84 | 24.6  | 5.45 | 28.74 | 2.30 | 8  |      |      |      |
| 5719  | 2) EMMELOORD      | 26.05.02         | 13.88 | 1.79 | 11.84 | 24.80 | 5.76 | 31.94 | 2.13 | 67 | 0,0  | 0,4  | 0,7  |
| 5620  | 10) RIGA          | 30.06.02 EP-B    | 14.36 | 1.75 | 11.05 | 24.73 | 5.95 | 34.04 | 2.15 | 98 | -1,3 | -1,7 | 2,0  |
| 5652  | 2) IZEGERN        | 14.07.02         | 13.96 | 1.75 | 11.31 | 24.28 | 5.75 | 31.80 | 2.14 | 69 | 0,4  | 0,1  | 1,6  |
| 5220  | 5) BERGEN OP ZOOM | 25.08.02 NC      | 17.10 | 1.76 | 11.07 | 25.04 | 5.85 | 32.00 | 2.14 | 15 | 0,8  | -0,4 | 0,9  |
| 5785  | 1) APELDOORN      | 25.05.03 NC      | 13.92 | 1.75 | 11.99 | 24.44 | 5.82 | 33.53 | 2.11 | 61 | 0,0  | -0,1 | 0,6  |
| 5741  | 11) TALLINN       | 6.07.03 EP-B     | 13.58 | 1.71 | 12.32 | 24.61 | 6.04 | 29.94 | 2.14 | 98 | 1,5  | 0,4  | 0,6  |
| 5895  | 2) BYDGOSZCZ      | 18.07.03 ECU23   | 13.69 | 1.74 | 12.55 | 24.31 | 5.97 | 33.97 | 2.12 | 51 | -0,5 | -0,5 | 0,4  |
| 5588  | 11) DAEGU         | 26.08.03 WJG     | 13.88 | 1.73 | 11.67 | 24.59 | 5.74 | 29.00 | 2.13 | 82 | -0,2 | -1,0 | 0,4  |
| 5710  | 3) WOERDEN        | 21.05.04 NC      | 13.78 | 1.75 | 12.55 | 24.64 | 5.89 | 30.02 | 2.16 | 42 | 2,8  | 0,8  | 3,0  |
| 5586  | 7) TALENCE        | 26.09.04 INVT    | 14.15 | 1.77 | 12.21 | 24.63 | 5.70 | 27.73 | 2.14 | 55 | 1,4  | 13,  | -0,3 |
| 5870  | 1) EMMELOORD      | 15.05.05 NC      | 13.90 | 1.81 | 12.06 | 24.02 | 5.73 | 35.30 | 2.14 | 71 |      |      |      |
| 6026  | 2) BYDGOSZCZ      | 3.07.05 EP       | 13.72 | 1.78 | 12.81 | 24.02 | 5.89 | 36.35 | 2.11 | 17 | 0,2  | 1,2  | 1,3  |
| 5811  | 5) IZMIR          | 16.08.05 WJG     | 13.74 | 1.81 | 12.43 | 24.53 | 5.80 | 32.57 | 2.16 | 55 | -1,1 | 0,6  | 0,2  |
| 5916  | 6) TALENCE        | 18.09.05 INVT    | 13.49 | 1.81 | 11.92 | 24.29 | 5.82 | 33.33 | 2.12 | 43 | 3,7  | -1,2 | 0,7  |
| 5822  | 18) GOTZIS        | 28.05.06 INVT    | 13.74 | 1.76 | 12.78 | 24.76 | 5.86 | 33.25 | 2.13 | 62 | 0,8  | -2,1 | 0,4  |
| 5859  | 3) YALTA          | 2.07.06 EP-B     | 13.65 | 1.78 | 12.32 | 24.51 | 5.81 | 35.90 | 2.15 | 71 | -1,5 | 0,0  | 1,6  |
| 5691  | 23) GOTZIS        | 27.05.07 INVT    | 13.81 | 1.70 | 12.13 | 25.10 | 5.62 | 39.00 | 2.14 | 50 | -0,4 | -2,4 | -0,9 |
| 5974  | 2) TALLINN        | 8.07.07 EP-B     | 13.78 | 1.78 | 12.07 | 24.37 | 6.07 | 36.30 | 2.12 | 16 | -1,0 | 1,9  | -0,2 |
| 6086  | 2) NAFPLIO        | 22.07.07         | 13.63 | 1.78 | 12.92 | 24.31 | 6.16 | 38.26 | 2.14 | 79 | -0,4 | 0,3  | 0,6  |
| 6056  | 16) OSAKA         | 26.08.07 WC      | 13.55 | 1.80 | 12.54 | 24.40 | 5.98 | 37.73 | 2.12 | 52 | 0,4  | 0,1  | 0,3  |
| 5975  | 4) DESENZANO      | 11.05.08 INVT    | 13.51 | 1.73 | 12.77 | 24.35 | 5.99 | 37.24 | 2.13 | 37 | 1,5  | -1,2 | 1,1  |
| 6098  | 17) GOTZIS        | 1.06.08 INVT     | 13.67 | 1.73 | 13.36 | 24.07 | 6.03 | 37.53 | 2.09 | 16 | -1,1 | 0,9  | 0,2  |
| dnf   | -) ALBI           | 25.07.08 NC FRA  | 13.34 | 1.76 | 12.70 | 24.66 | 5.78 | 35.39 | dns  |    | 2,7  | -0,9 | 0,7  |
| 6029  | 11) TALENCE       | 14.09.08 INVT    | 13.52 | 1.76 | 12.49 | 24.35 | 6.10 | 36.59 | 2.12 | 32 | 1,6  | 2,1  | 0,3  |

## Indoor

|      |               |                 |      |      |       |      |      |    |  |  |  |  |  |
|------|---------------|-----------------|------|------|-------|------|------|----|--|--|--|--|--|
| 3715 | 9) DEN HAAG   | 31.01.99 V3     | 9.03 | 1.71 | 10.15 | 5.23 | 2.23 | 10 |  |  |  |  |  |
| 3887 | 6) ZARAGOZA   | 29.01.00 V3     | 9.07 | 1.74 | 9.78  | 5.89 | 2.24 | 92 |  |  |  |  |  |
| 4037 | 1) GENT       | 11.03.00 NC BEL | 8.86 | 1.78 | 10.40 | 5.78 | 2.21 | 28 |  |  |  |  |  |
| 3990 | 8) PRAHA      | 28.01.01 V5     | 8.86 | 1.72 | 10.21 | 5.82 | 2.19 | 21 |  |  |  |  |  |
| 4207 | 1) GENT       | 3.02.02 NC BEL  | 8.89 | 1.81 | 11.12 | 5.95 | 2.18 | 34 |  |  |  |  |  |
| 4225 | 2) CARDIFF    | 26.01.03 V4     | 8.68 | 1.73 | 11.42 | 5.94 | 2.14 | 35 |  |  |  |  |  |
| 4356 | 1) GENT       | 9.03.03 NC BEL  | 8.46 | 1.72 | 12.55 | 5.93 | 2.12 | 70 |  |  |  |  |  |
| 4091 | 4) ZUIDBROECK | 1.02.04 V4      | 8.60 | 1.73 | 11.59 | 5.65 | 2.19 | 74 |  |  |  |  |  |
| dnf  | -) ZARAGOZA   | 26.01.07 V5     | 8.57 | 1.69 | 11.60 | 5.75 | dns  |    |  |  |  |  |  |
| 4219 | 1) GENT       | 11.02.07 NC     | 8.55 | 1.72 | 11.56 | 5.85 | 2.14 | 60 |  |  |  |  |  |
| 4423 | 1) GENT       | 3.02.08 NC      | 8.45 | 1.74 | 11.64 | 6.19 | 2.11 | 21 |  |  |  |  |  |
| 4536 | 2) TALLINN    | 8.02.09 REVAL   | 8.46 | 1.78 | 13.58 | 6.17 | 2.15 | 26 |  |  |  |  |  |
| 4406 | 8) TORINO     | 6.03.09 EC      | 8.35 | 1.71 | 12.73 | 6.02 | 2.12 | 80 |  |  |  |  |  |